Saint Jean de
Lalande,
pray for us!

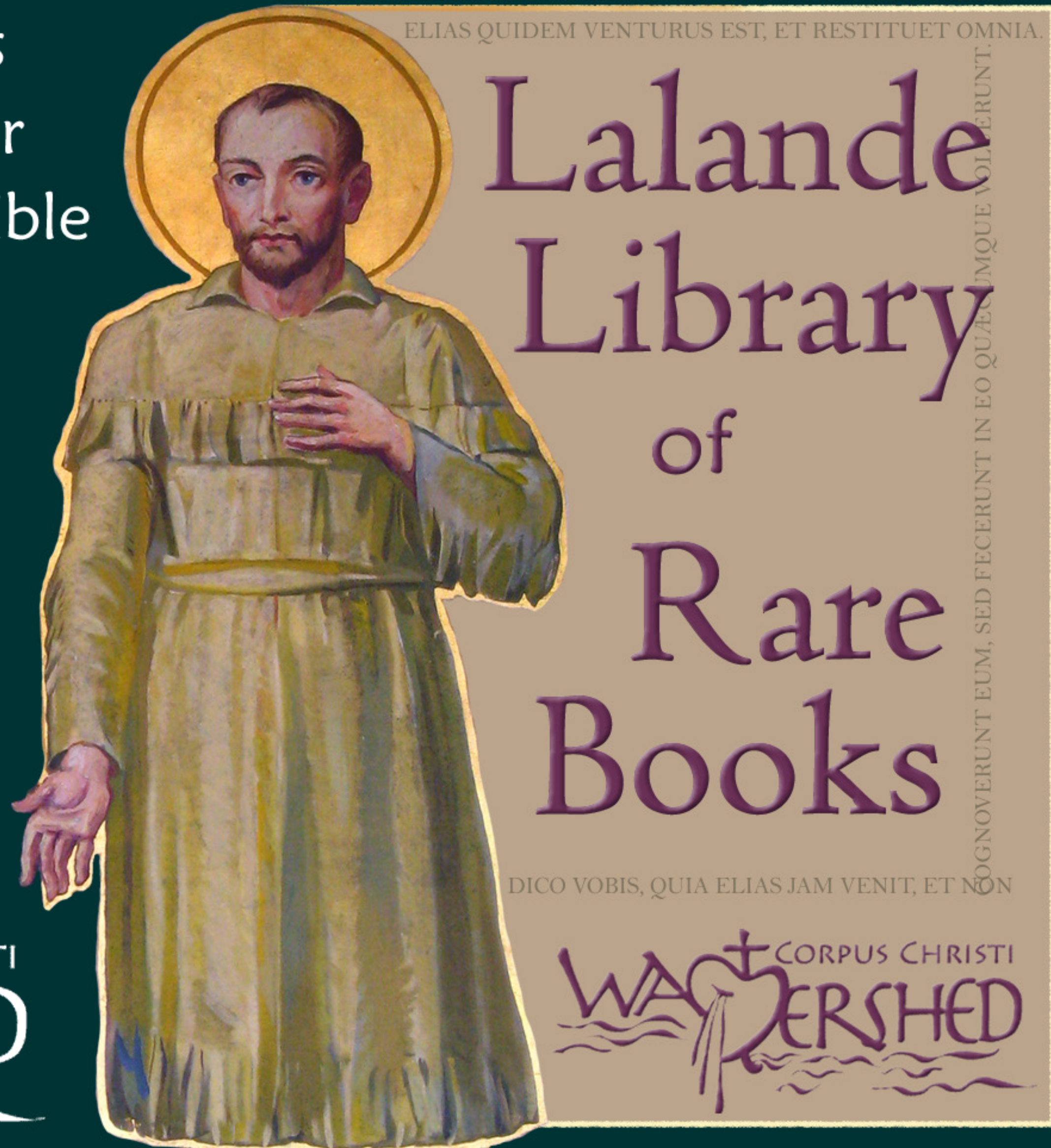


Lalande Library of Rare Books

DICO VOBIS, QUIA ELIAS JAM VENIT, ET NON COGNOVERUNT EUM, SED FECERUNT IN EO QUÆCUMQUE VOLUERUNT. ELIAS QUIDEM VENTURUS EST, ET RESTITUET OMNIA.

CORPUS CHRISTI WATERSHED

http://lalandelibrary.org


ELIAS QUIDEM VENTURUS EST, ET RESTITUET OMNIA.
Lalande Library of Rare Books
DICO VOBIS, QUIA ELIAS JAM VENIT, ET NON
COGNOVERUNT EUM, SED FECERUNT IN EO QUAECUMQUE VOLUERUNT.
Corpus Christi Watershed
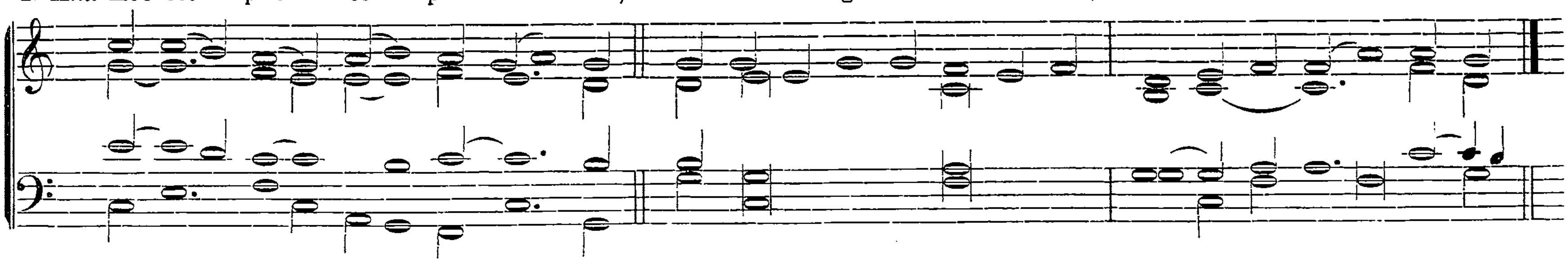
1890 : **Organum comitans** : ***VESPERALE*** **:** Pustet : : **Second Half**

COMMUNE SANCTORUM.

Commune Apostolorum et Evangelistarum extra temp. Pasch.

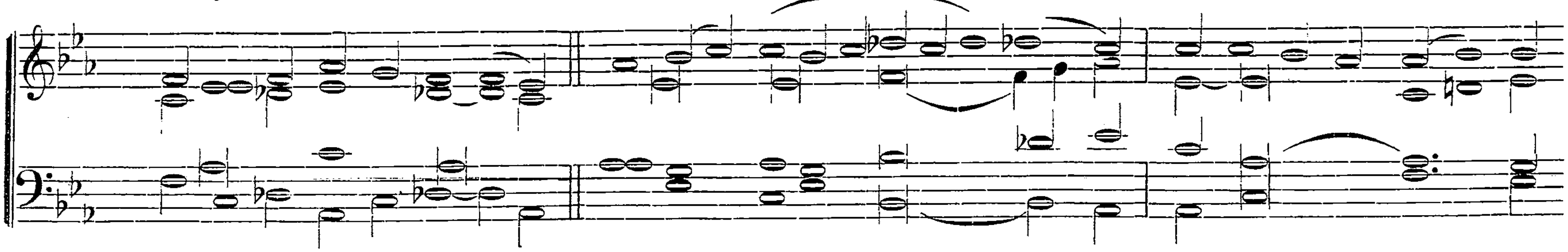
In I. Vesperis.

1. Ant. Hoc est præ - cé - ptum me - um, * ut di - li - gá - tis ín - vi - cem, sic - ut di - lé - xi vos.
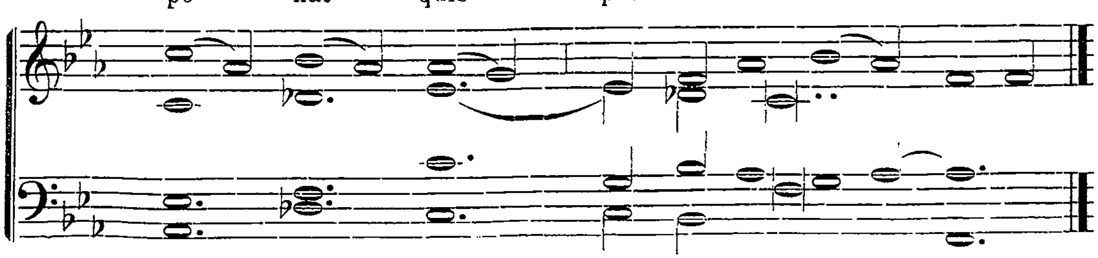


Ps. 109. Dixit Dóminus. *Ton. VIII. Fin. 2. pag.* 11.
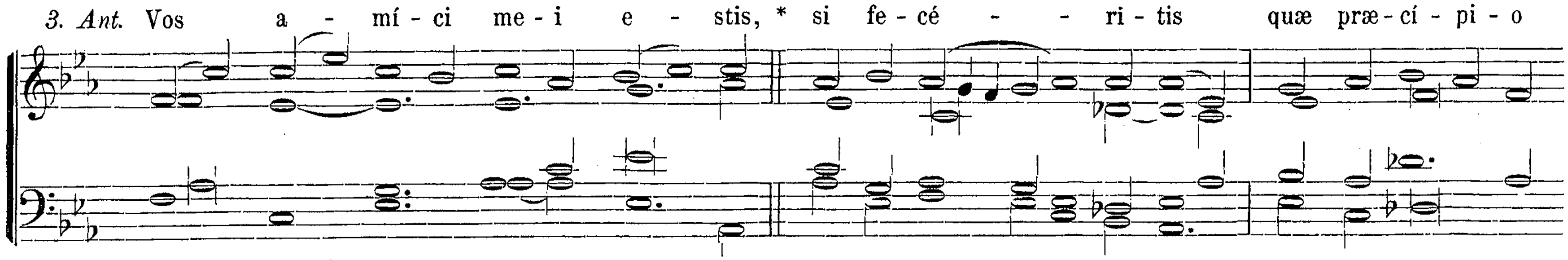
2. Ant. Ma - jó - rem ca - ri - tá - tem * ne - mo ha - - bet ut á - ni - mam su - am

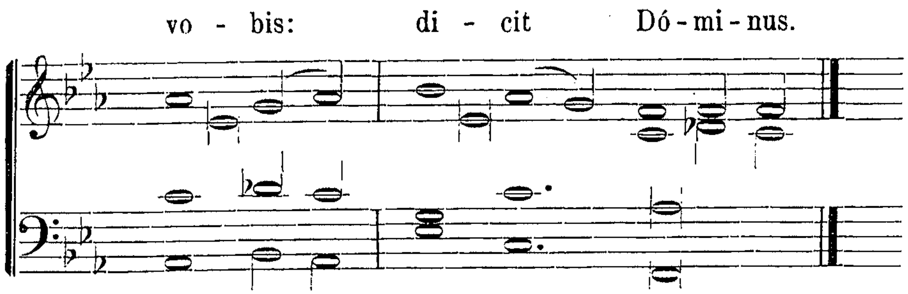


po - nat quis pro a - mí - cis su - is.

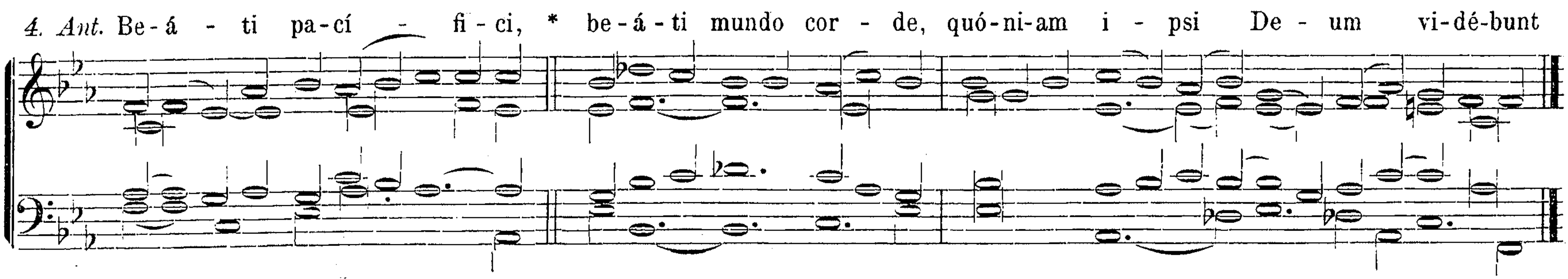


Ps. 110. Confitébor. *Ton. II. Transp. 1. pag.* 4.

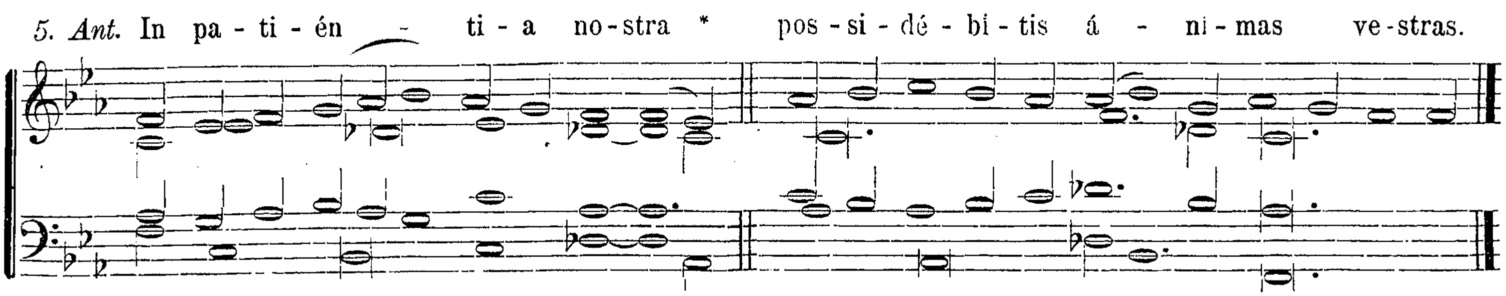




Ps. 111. Beátus vir. *Ton. I. Fin. 4. Transp. 2. pag.* 3.

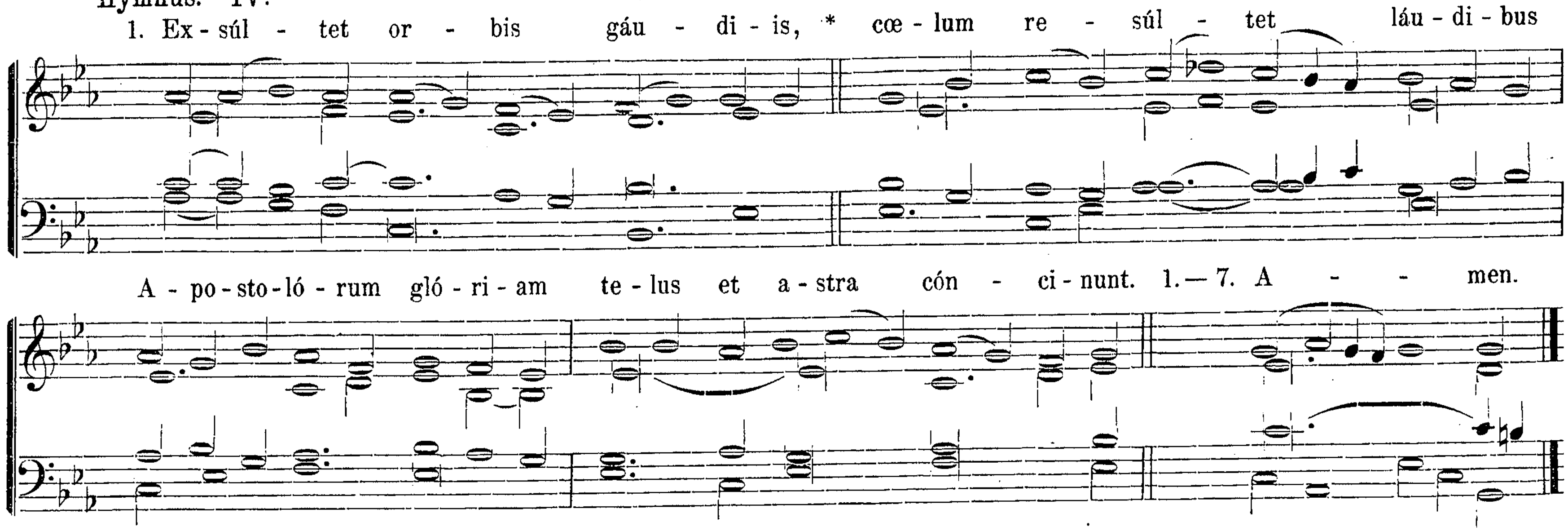


Ps. 112. Laudáte púeri. *Ton. I. Fin. 1. Transp. 2. pag.* 3.



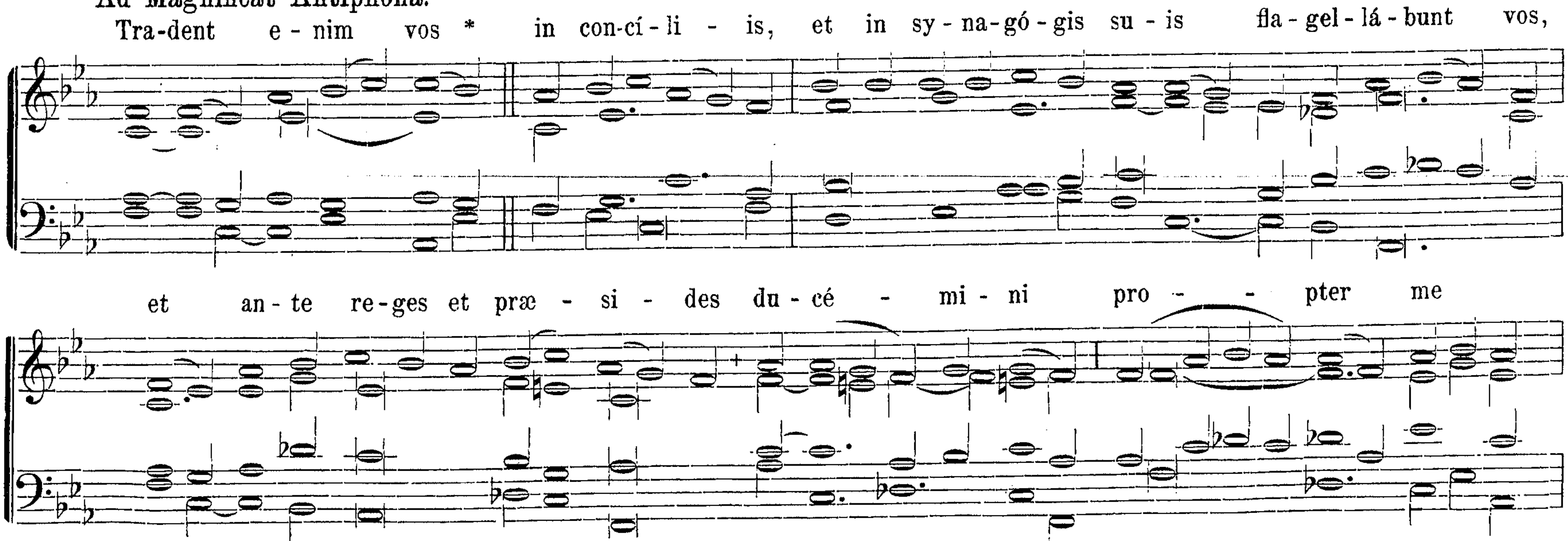
Ps. 116. Laudáte Dómin. *Transp. 1. pag.* 4.

Hymnus. IV.

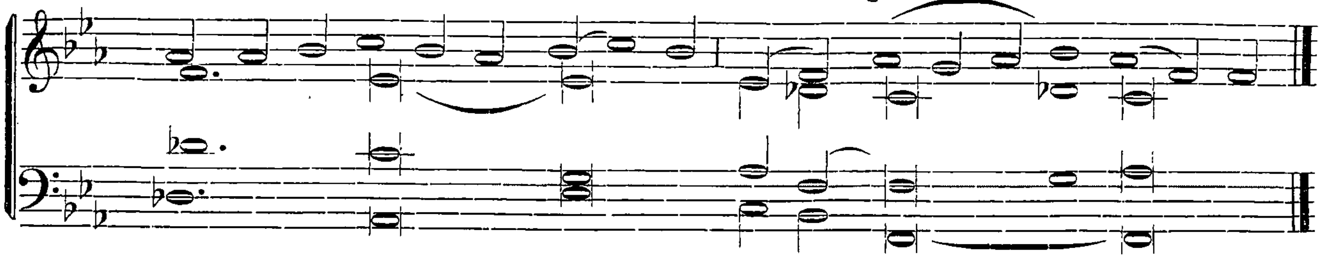


℣. In omnem terram exívit sonus eórum. *Ton. pag.* 13. ℟. Et in fines orbis terræ verba eórum.

Ad Magnificat Antiphona.



in te - sti - mó - ni - um il - lis et gén - - ti - bus.

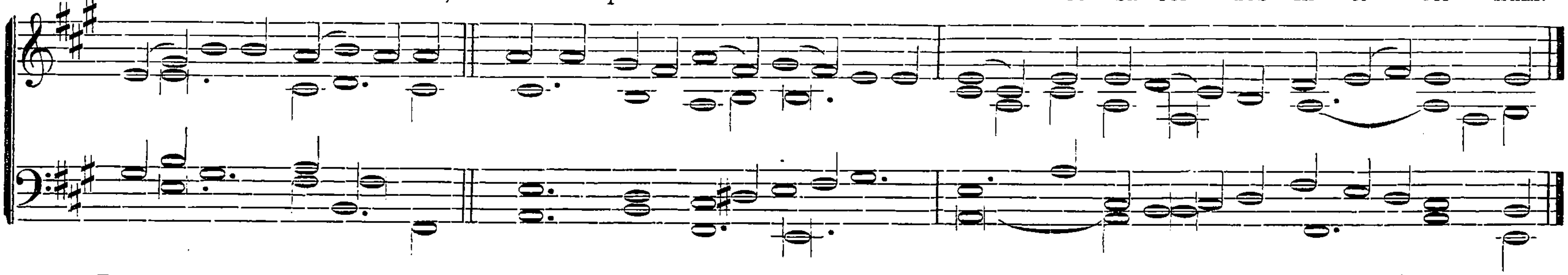


Cantic. Magníficat. *Ton. I. Fin. 1. pag.* 16.

Ad Completorium. Hymnus. Te lucis. *Nr. 11. pag.* 90.
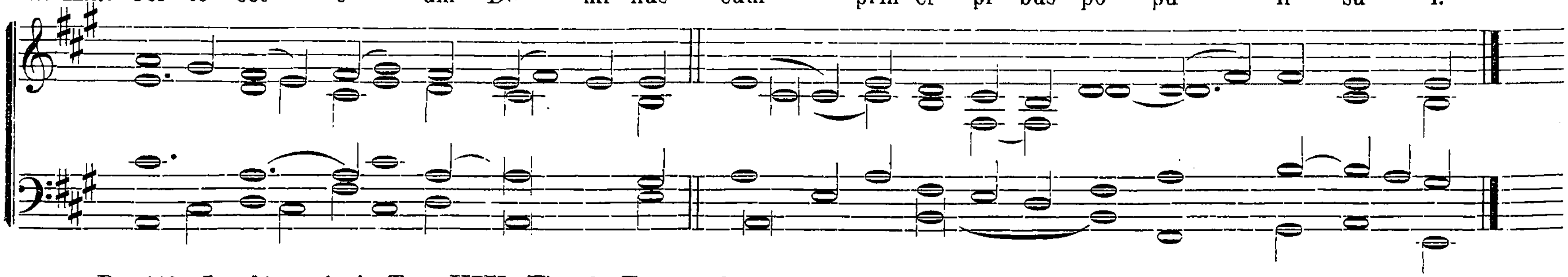
In II. Vesperis.

1. Ant. Ju - rá-vit Dó - mi-nus, * et non pœ-ni-té - bit e-um: Tu es sa-cér - dos in æ - tér - num.

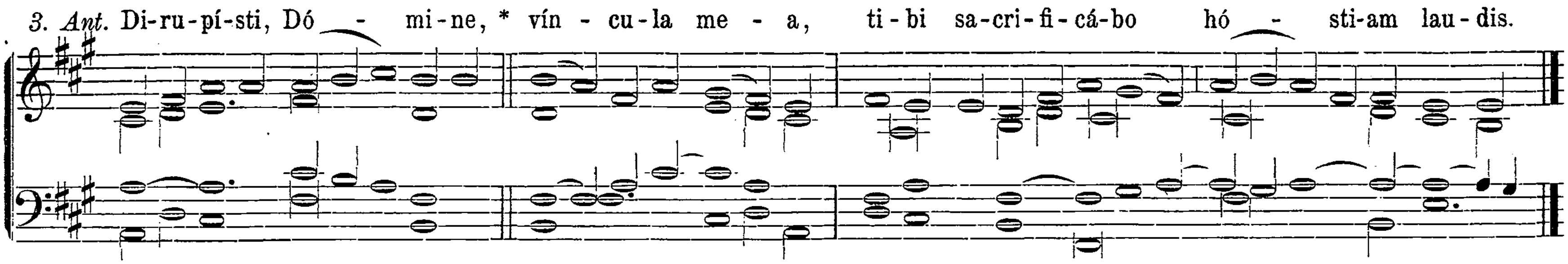


Ps. 109. Dixit Dóminus. *Ton. VIII. Fin. 1. Transp. 2. pag.* 12.

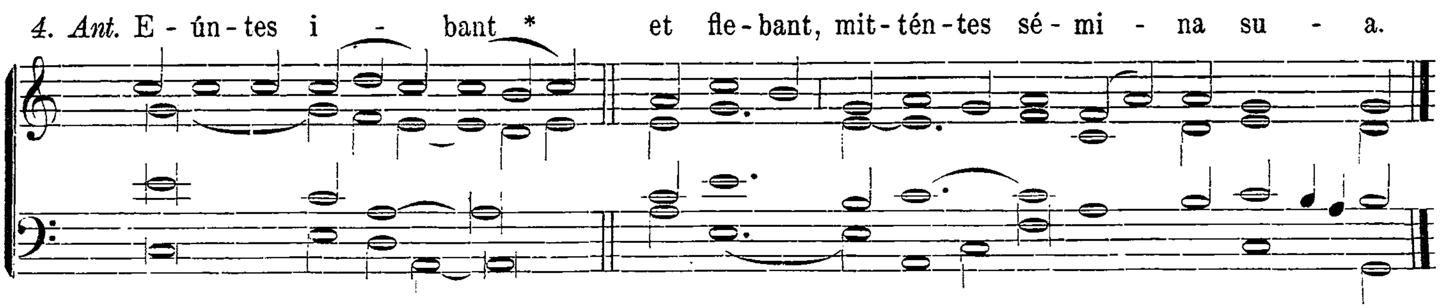
2. Ant. Cól - lo - cet e - um Dó - mi - nus * cum prin-cí - pi - bus pó - pu - li su - i.



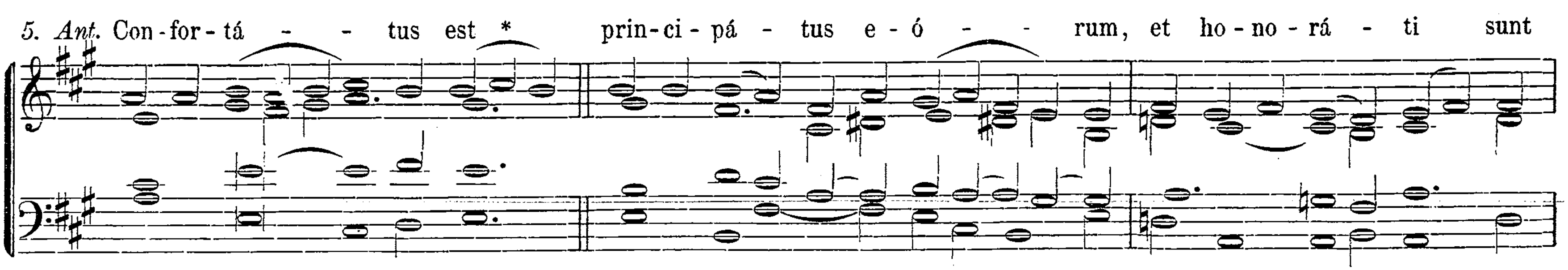
Ps. 112. Laudáte púeri. *Ton. VIII. Fin. 2. Transp. 2. pag.* 12.

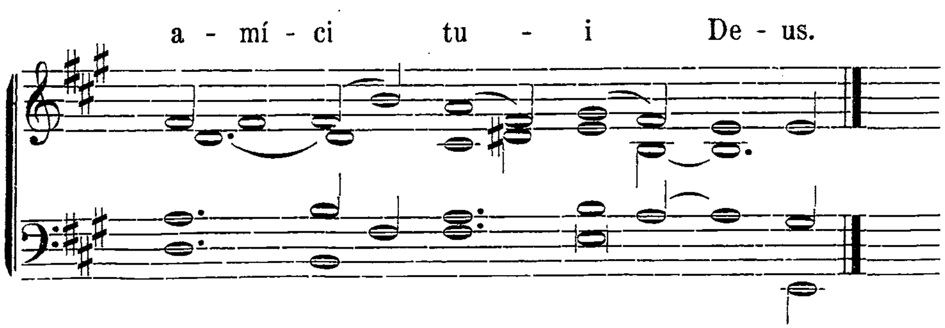


Ps. 115. Crédidi. *Ton. VII. Fin. 3. Transp. 2. pag.* 10.



Ps. 125. In convertendo. *Ton. VIII. F. 2. Transp. 2. pag.* 12.

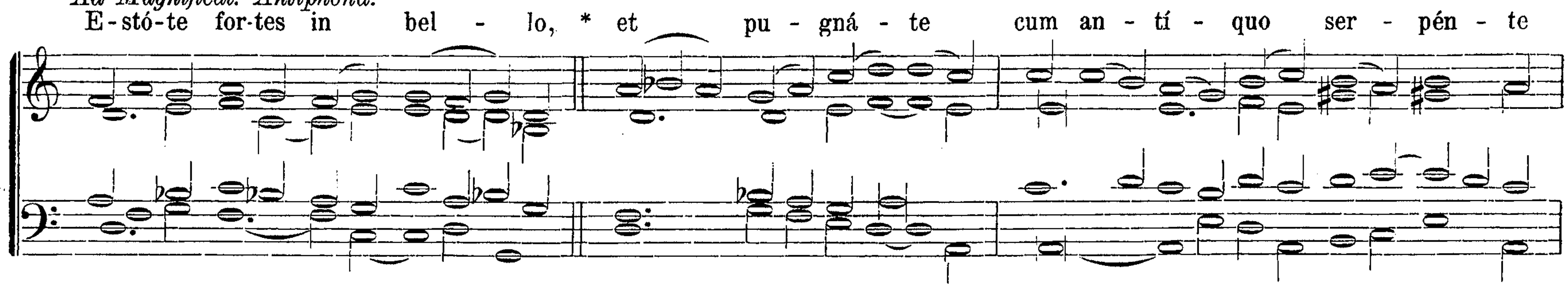


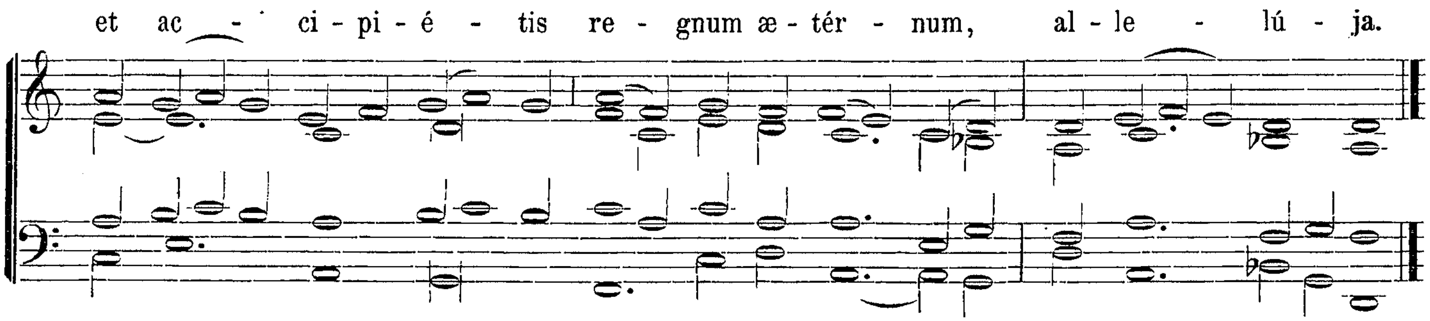


Hymnus. Exsúltet orbis. *pag.* [3].

℣. Annuntiavérunt ópera Dei. *(Ton. pag.* 13.*)*
℟. Et facta ejus intellexérunt.

Ad Magnificat. Antiphona.
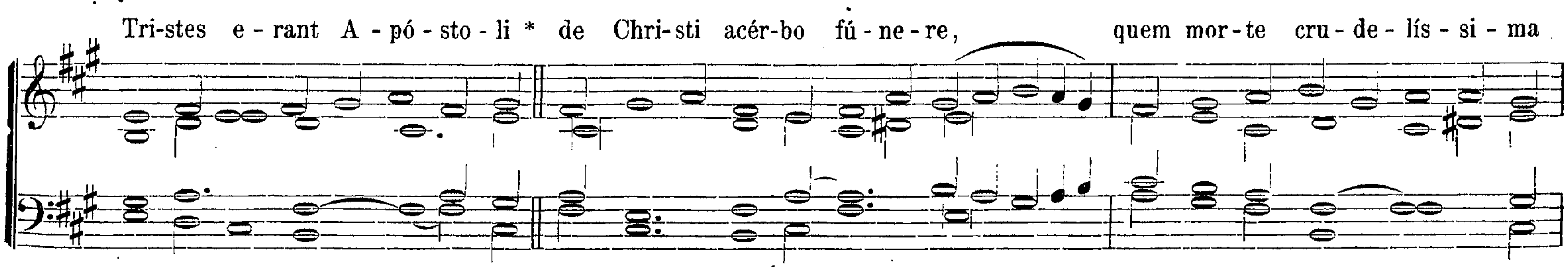




Cantic. Magníficat.
Ton. I. Fin. 4. pag. 16.

Commune Apostolorum et Evangelistarum tempore Paschali.

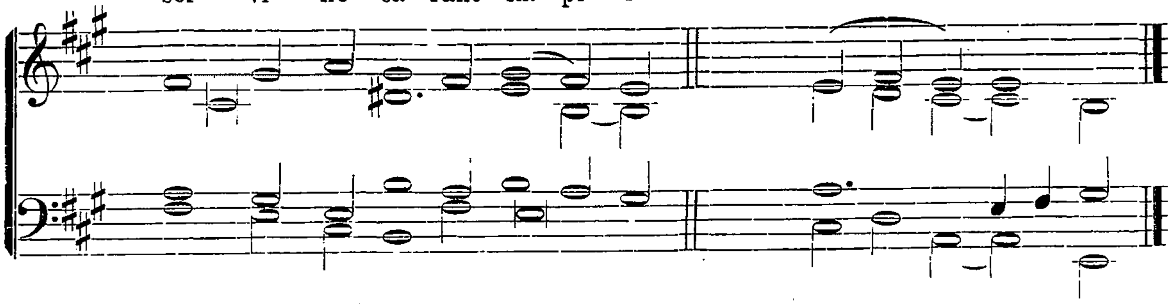
In I. Vesperis.

Omnia ut in Comm. Mart. temp. Pasch. pag. [11]. *cum Ps. 109, 110, 111, 112 et 116.*

Hymnus. VIII.



ser - vi ne - cá - rant ím - pi - i. 1 — 6. A - - men.
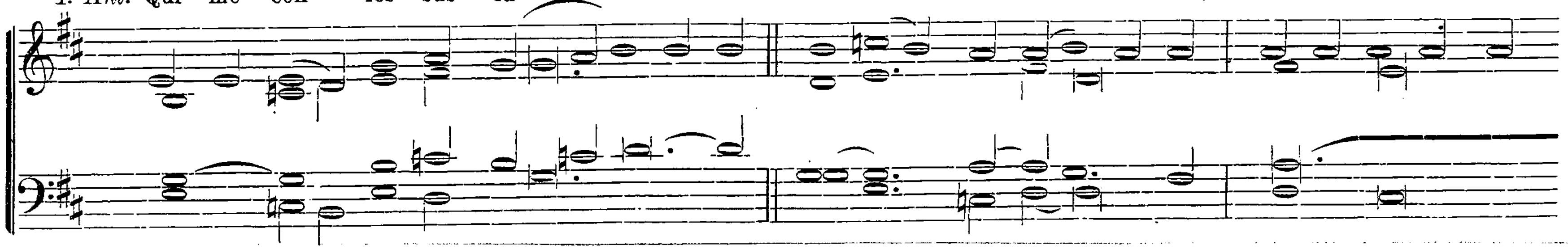


In II. Vesperis.

Antiph. Sancti tui. *pag.* [11].
Psalm. 109, 112, 115, 125, 138.
Hymnus. Tristes. *ut supra.*

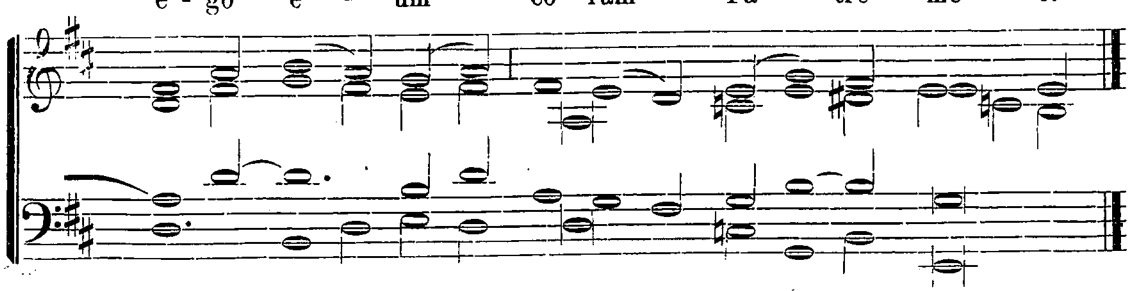
Commune unius Martyris extra tempus Paschale.

In I. Vesperis.
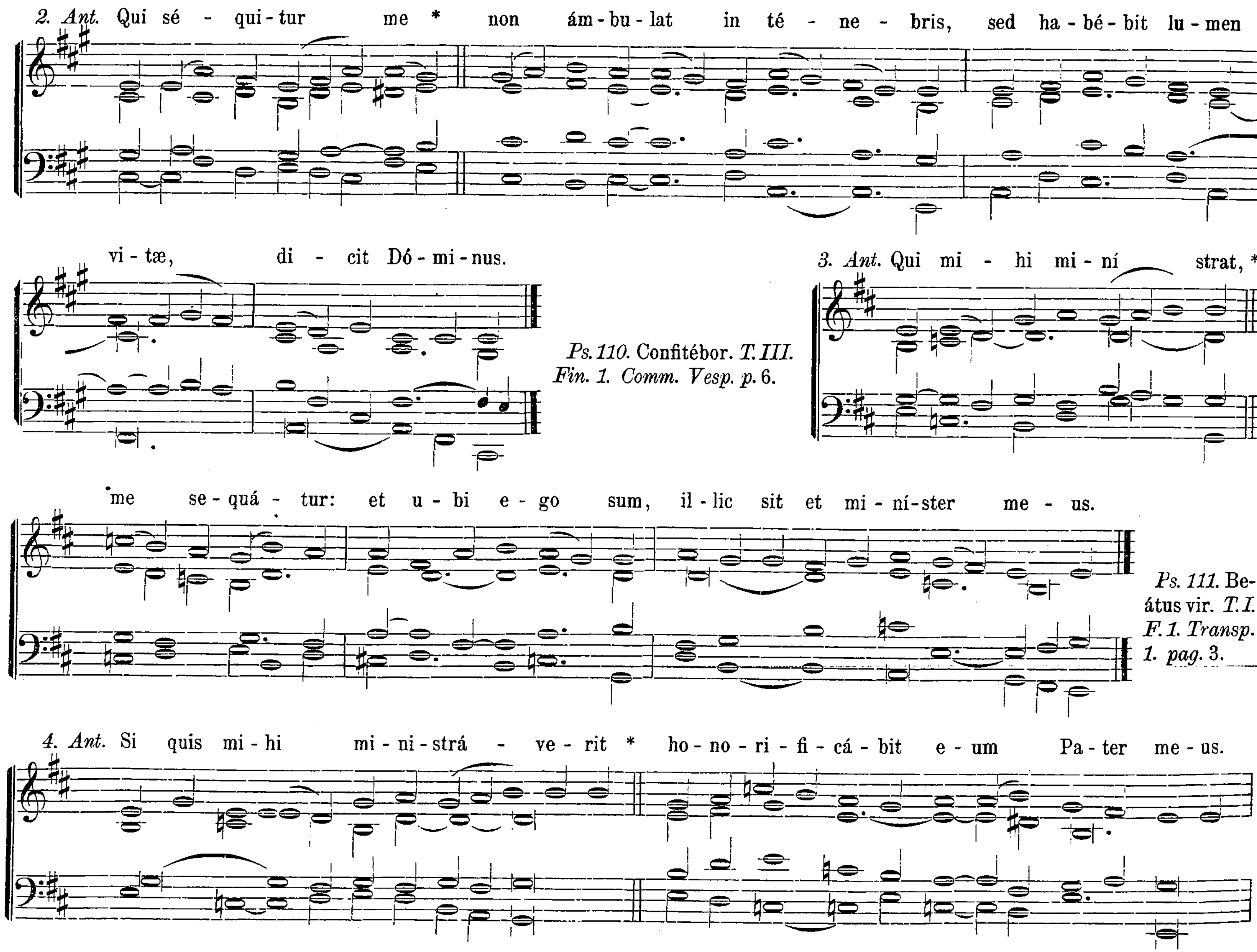
1. Ant. Qui me con - fés - sus fú - - e - rit * co - ram ho - mí - ni - bus, con - fi - té - bor et
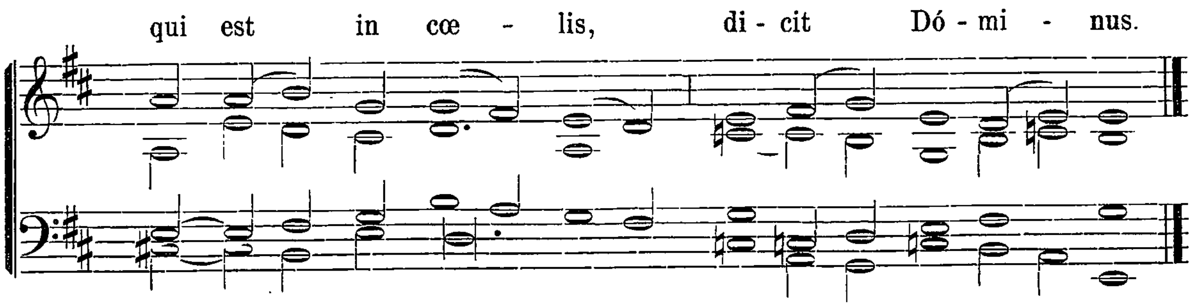


e - go e - um co - ram Pa - tre me - o.
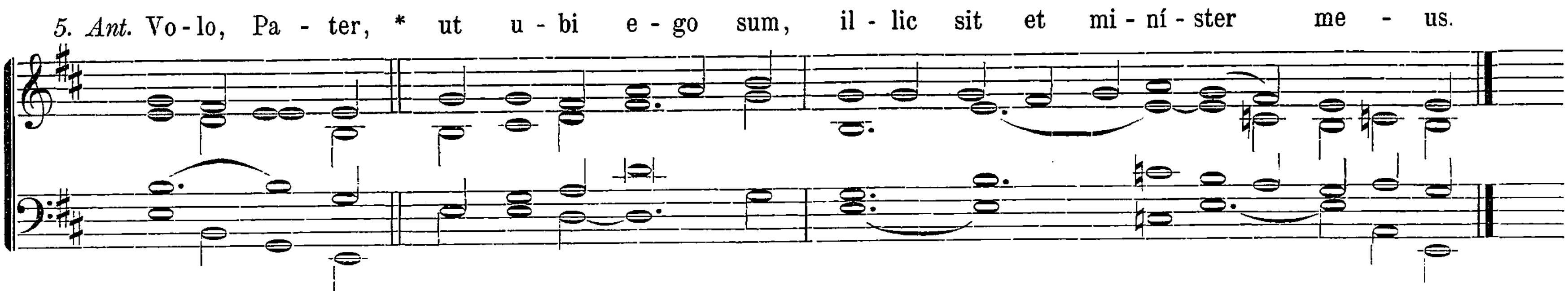


Ps. 109. Dixit Dóminus. *Ton. I. Fin. 1. Transp. 1. pag.* 3.


2. Ant. Qui sé - qui - tur me * non ám - bu - lat in té - ne - bris, sed ha - bé - bit lu - men vi - tæ, di - cit Dó - mi - nus.
Ps. 110. Confitébor. T. III. Fin. 1. Comm. Vesp. p. 6.
3. Ant. Qui mi - hi mi - ní strat, * me se - quá - tur: et u - bi e - go sum, il - lic sit et mi - ní - ster me - us.
Ps. 111. Beátus vir. T. I. F. 1. Transp. 1. pag. 3.
4. Ant. Si quis mi - hi mi - ni - strá - ve - rit * ho - no - ri - fi - cá - bit e - um Pa - ter me - us.

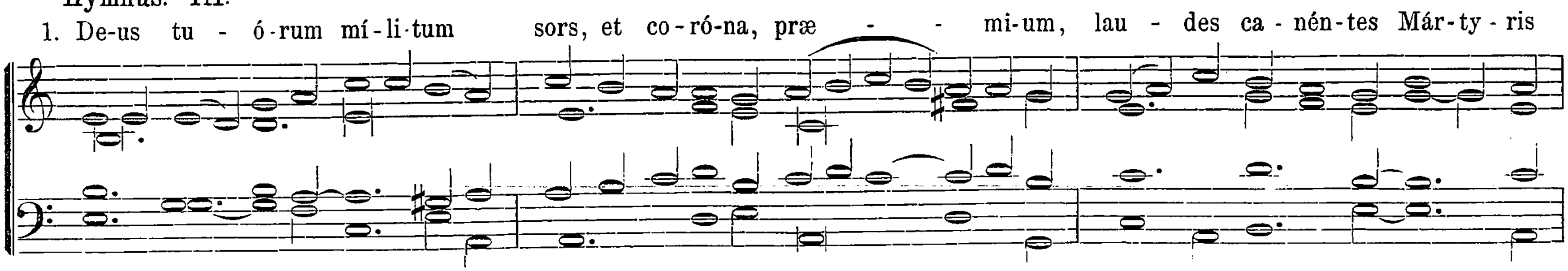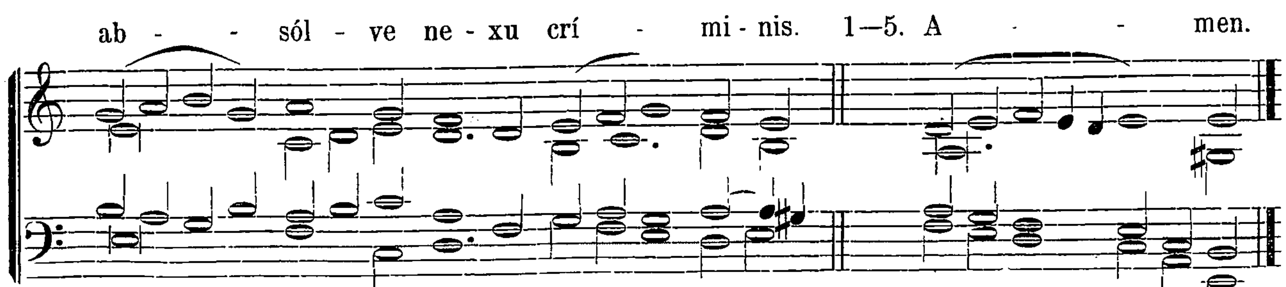


Ps. 112. Laudáte púeri. *Ton. 1. Fin. 1. Transp. 1. pag.* 3.



In 1. Vesp. Ton. I. Fin. 4. Ps. 116. Laudáte Dóminum. *et In II. Vesp. Ton. I. Fin. 4. Ps. 115.* Crédidi. *Transp. 1. pag.* 3.

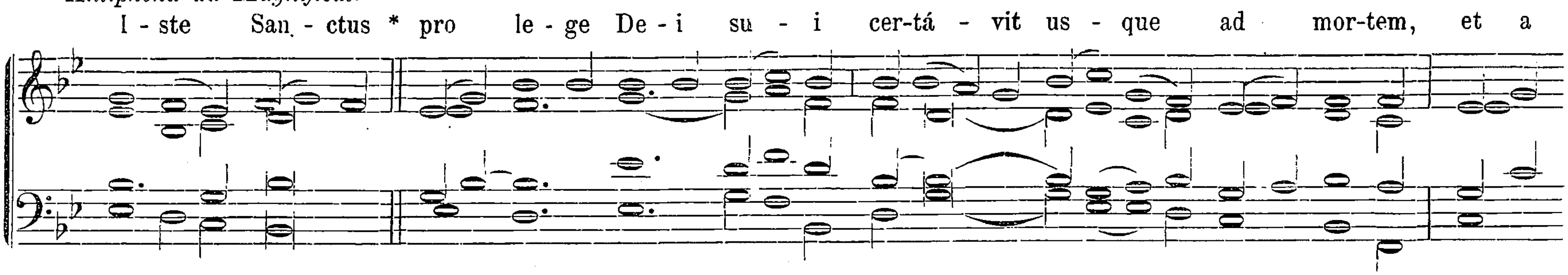
Hymnus. III.

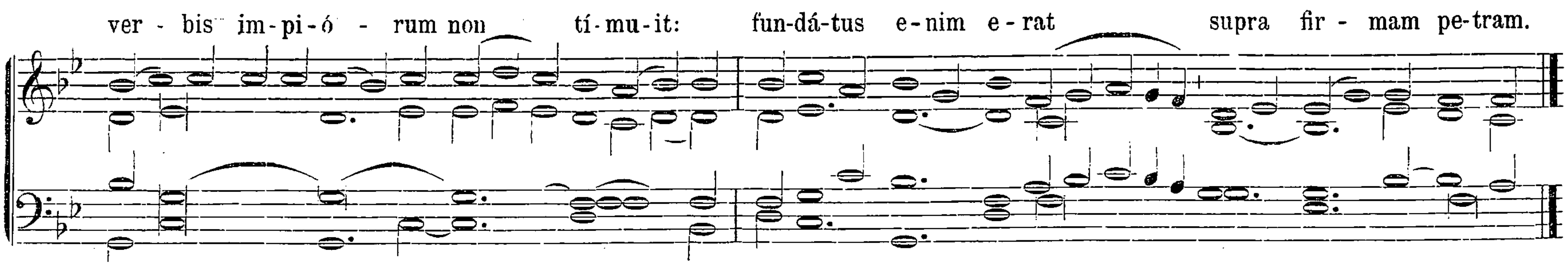




℣. Glória et honóre coronásti eum, Dómine. *(Ton. pag. 13.)*
℟. Et constituísti eum super ópera mánuum tuárum.

Antiphona ad Magnificat.



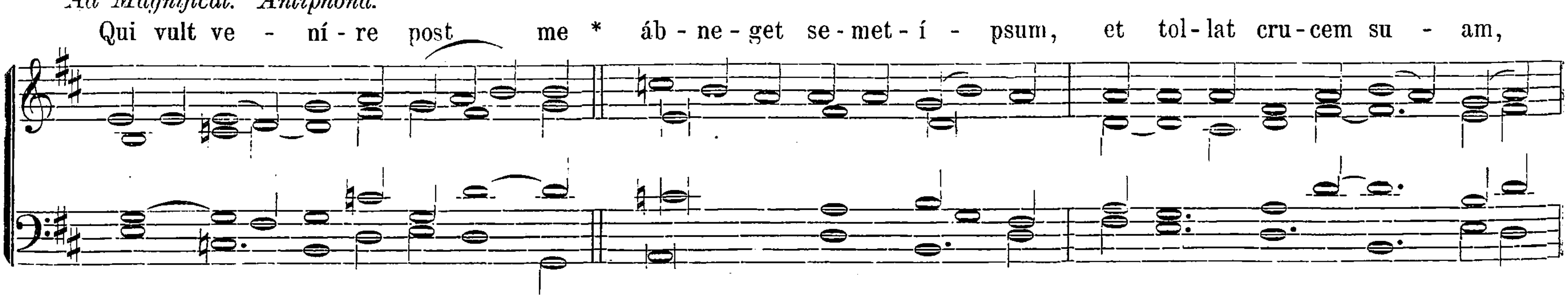


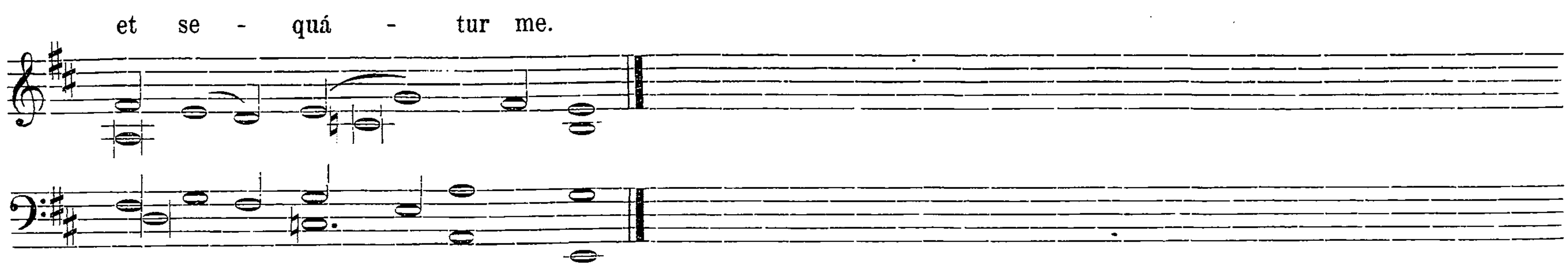
Canticum Magníficat. *Ton. VIII. Fin. 1. Transp. 1. pag.* 24.
Ad Completorium. Hymnus. Te lucis. *Nr. 12. pag.* 90.

In II. Vesperis.

Omnia ut in I., pag. [7], *sed Psalmus ultimus erit Ps. 115.* Crédidi.
℣. Justus ut palma florébit. *Ton. pag.* 13. ℟. Sicut Cedrus Líbani multiplicábitur.

Ad Magnificat. Antiphona.

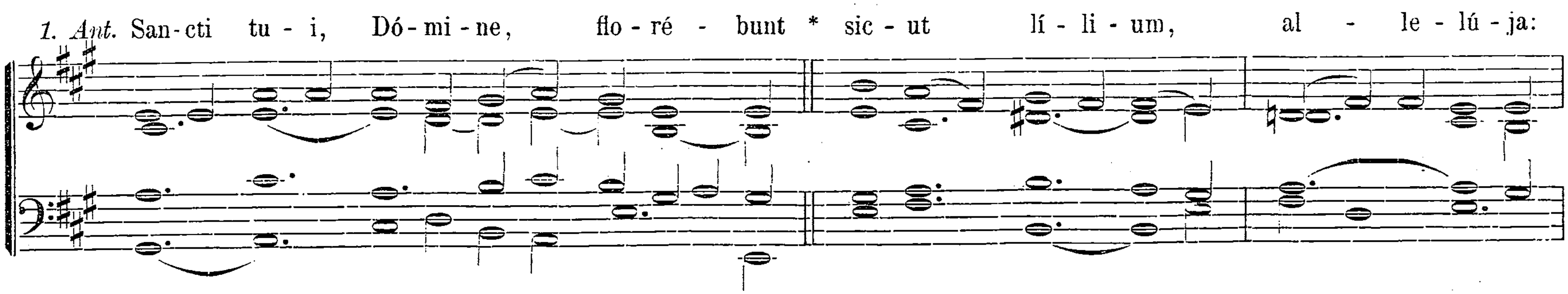


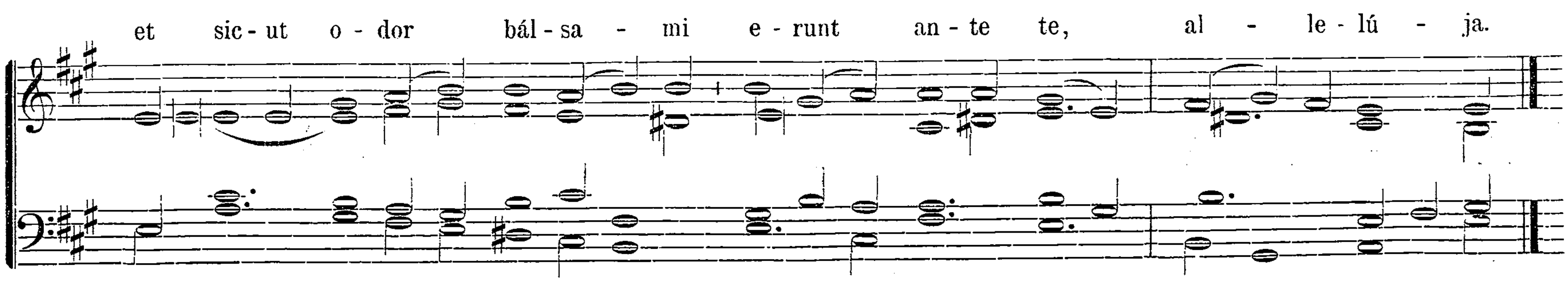


Commune Apostolorum et Evangelistarum, unius et plurimor. Martyr.
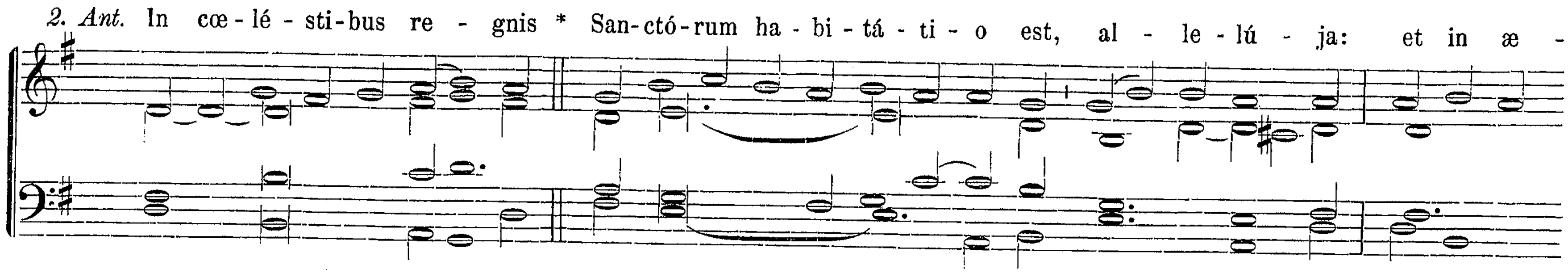
Tempore Paschali.

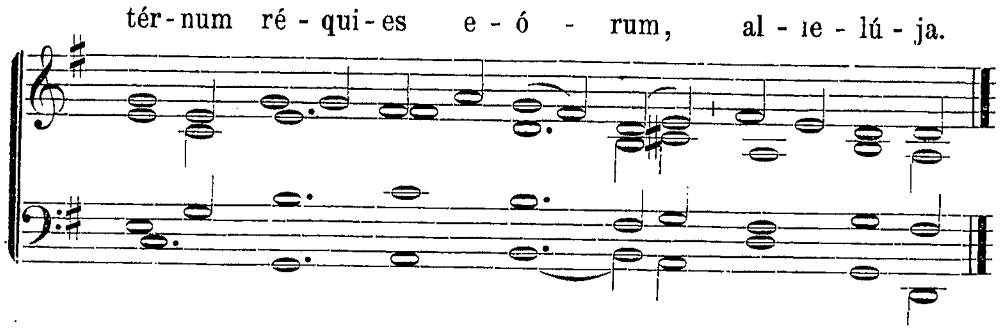
In I. Vesperis.
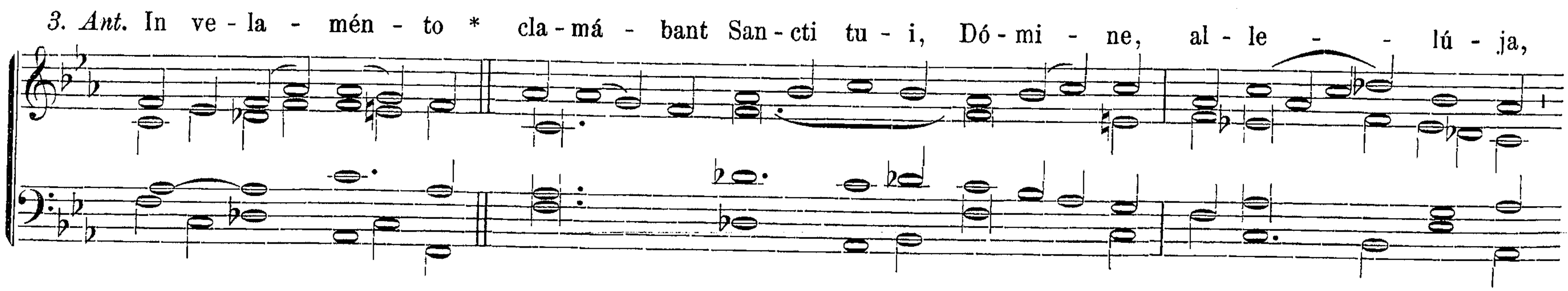




Ps. 109. Dixit Dóminus. *Commune Vesperarum. Ton. VIII. Fin. 1. Transp. 2.* *pag.* 12.
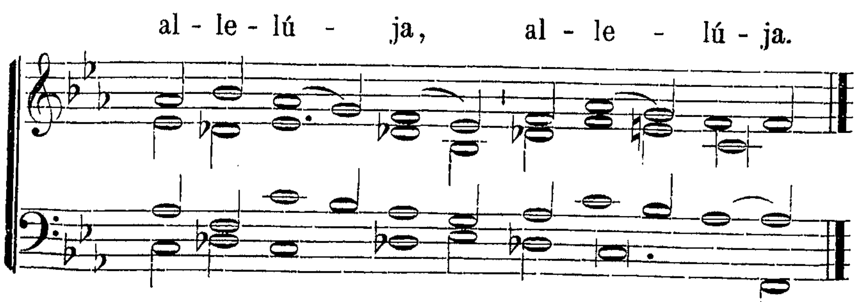




Ps. 110. Confitébor. *Ton. VII. Fin. 3. Transp. 3. p.* 11.

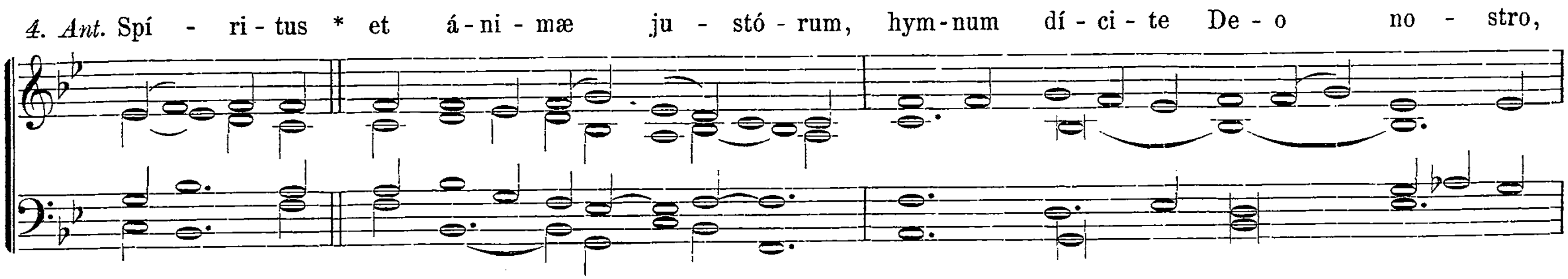
In II. Vesperis. Apostolorum. Ps. 112. Laudáte púeri. *Ton. VII. Fin. 3. Transp. 2. pag.* 10.
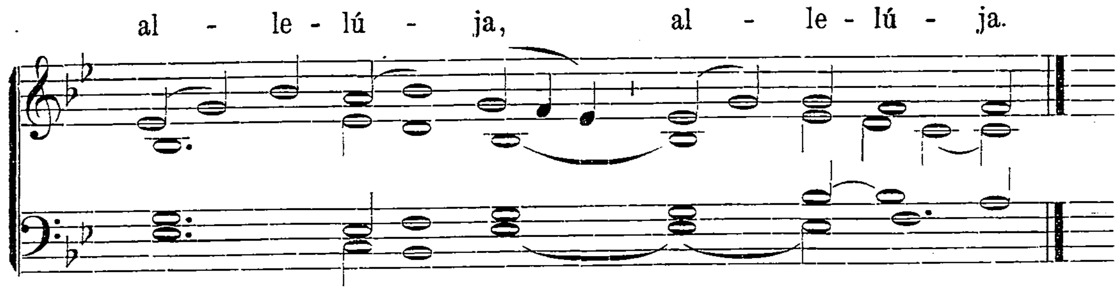




Ps. 111. Beátus vir. *Ton. II. Transp. 1. (loco 3 ♭ habebis 4 ♯) pag.* 4.

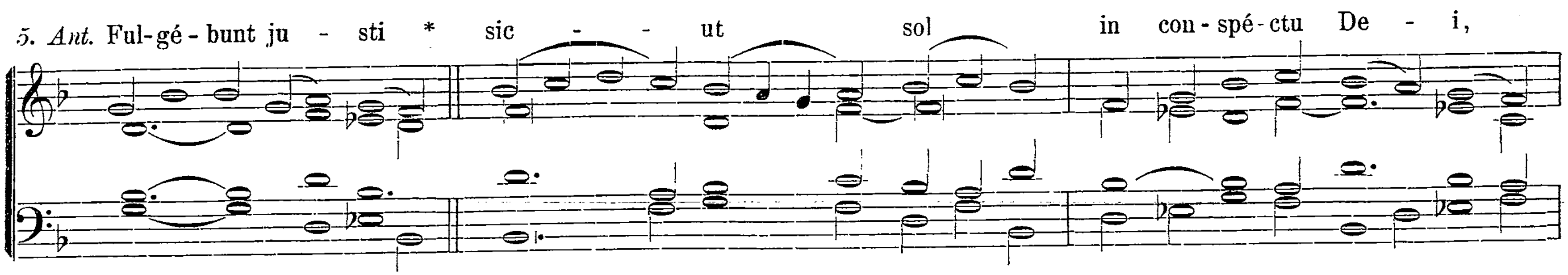
In II. Vesperis Apostolorum. Ps. 115. Crédidi. *Ton. II. Transp. 1. (loco 3 ♭ habebis 4 ♯) pag.* 4.
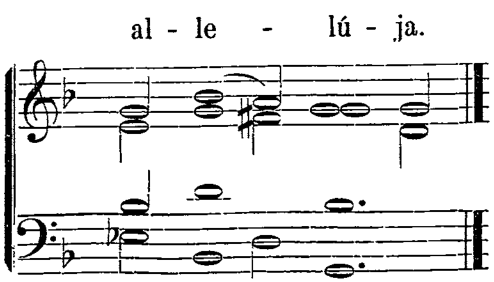




Ps. 112. Laudáte púeri. *Ton. VIII. Fin. 1. pag.* 11.

In II. Vesperis Apostolorum. Ps. 125. In converténdo. *Ton. VIII. Fin. 1. pag.* 11.





Ps. 116. Laudáte Dóminum. *Ton. II. Transp. 2. pag.* 4.

In II. Vesperis Martyrum. Ps. 115. Crédidi. *Ton. II. Transp. 2. pag.* 4.

In II. Vesperis Apostolorum. Ps. 138. Dómine probásti me. *Ton. II. Transp. 2. pag.* 4.

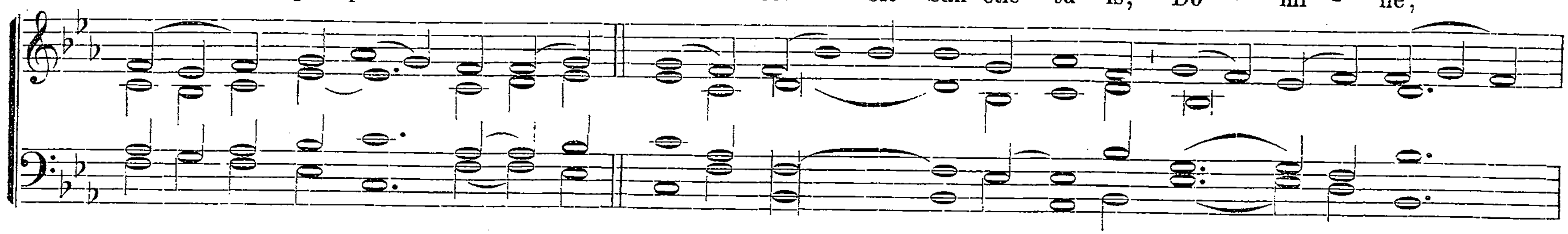
Hymnus. Pro uno Martyre. Deus tuórum. *Stroph. 1—5. super tonum.* Tristes erant. *p.* [6].

Hymnus. Pro pluribus Martyribus. Rex glorióse Mártyrum. *Stroph. 1—4. super tonum.* Tristes erant. *pag.* [6].

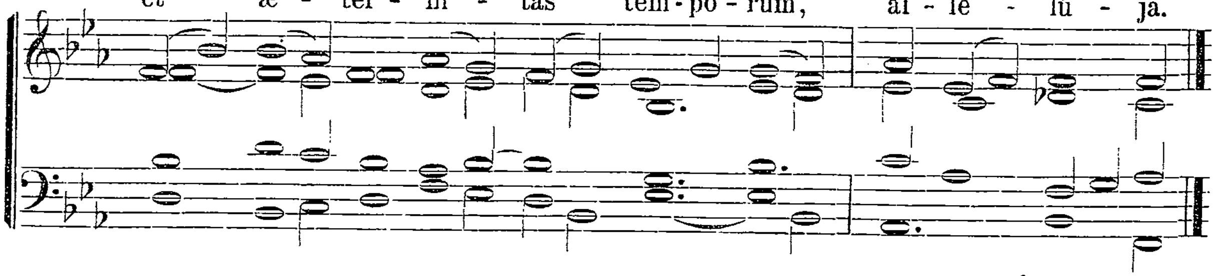
℣. Sancti et justi, in Dómino gaudéte, allelúja. ℟. Vos elégit Deus in hæreditátem sibi, allelúja. *Ton. pag.* 13.

Ad Magnificat Antiphona.

Lux per-pé - tu - a * lu - cé - bit San-ctis tu - is, Dó - mi - ne,



et æ - tér - ni - tas tém-po - rum, al - le - lú - ja.



Cant. Magnificat. *Ton. II. Transp. 1. p.* 17. *(loco 3 ♭ habebis 4 ♮).*

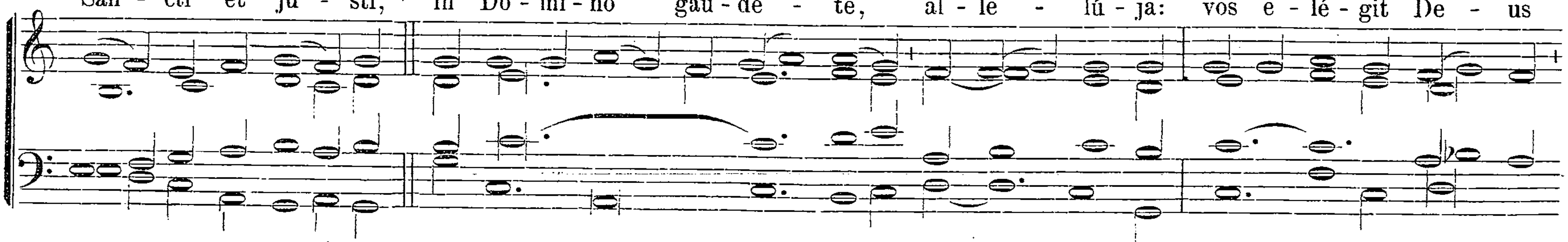
Ad Completor. Hymn. Te lucis. *Stroph. 1—3. super tonum paschalem. Nr. 5, p.* 87.

In II. Vesp. Antiph. ut in I. Vesp. p. [11]. *Ps. 109—112 et ultimo loco. Ps. 115.* Crédidi. *Hymni ut in I. Vesp. pag.* [13].

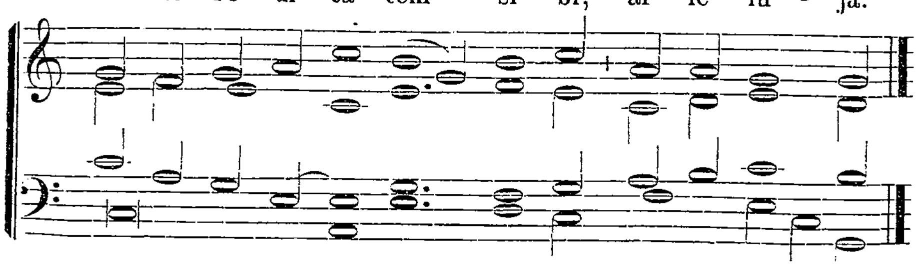
℣. Pretiósa in conspéctu Dómini, allelúja.
℟. Mors Sanctórum ejus, allel. *(Ton. p.* 13).

Ad Magnificat Antiphona.

San - cti et ju - sti, * in Dó - mi - no gau - dé - te, al - le - lú - ja: vos e - lé - git De - us



in hæ - re - di - tá - tem si - bi, al - le - lú - ja.

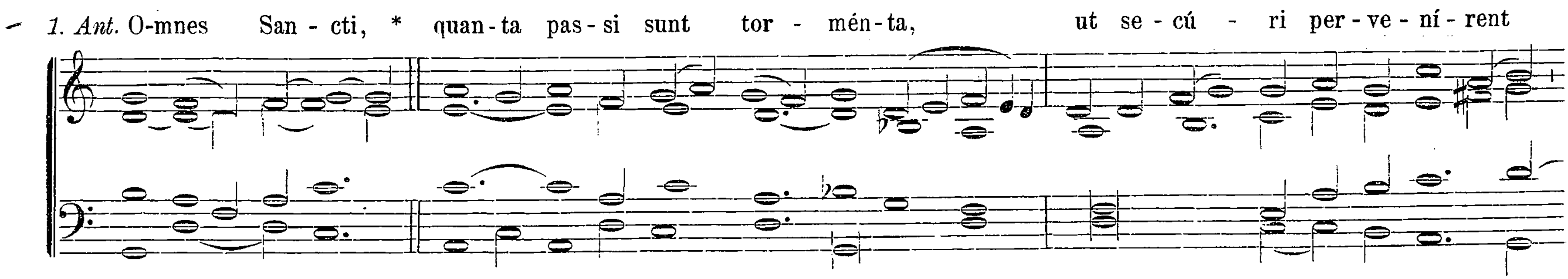


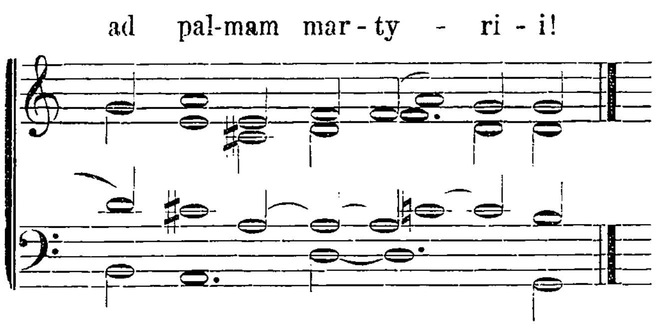
Cantic. Magníficat. *Ton. VIII. Fin. 1. pag.* 24.

In Communi Confessorum, Virginum et non Virginum et Dedicationis Ecclesiæ et in Festis B. M. V. tempore Paschali Officium fit ut inferius in aliis temporibus, sed in fine ad Antiph., ℣℣. *et* ℟℟. *additur* Allelúja.

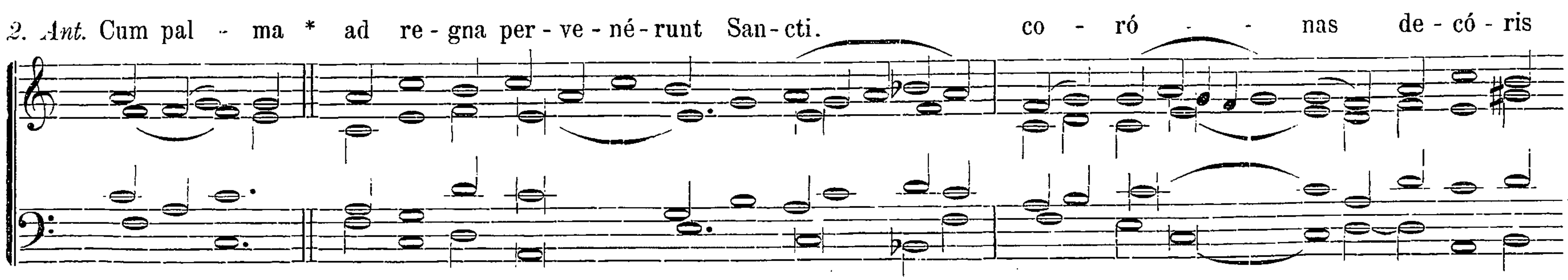
Commune plurimorum Martyrum extra tempus Paschale.

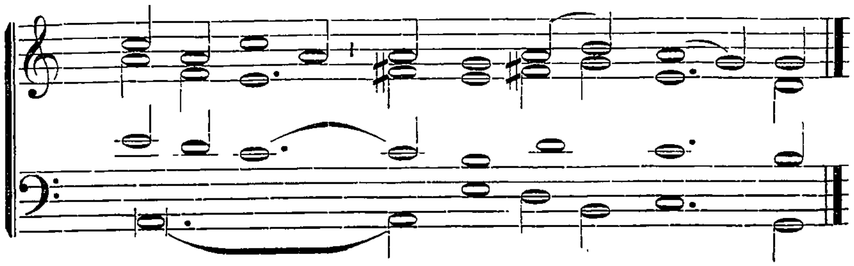
In I. Vesperis.



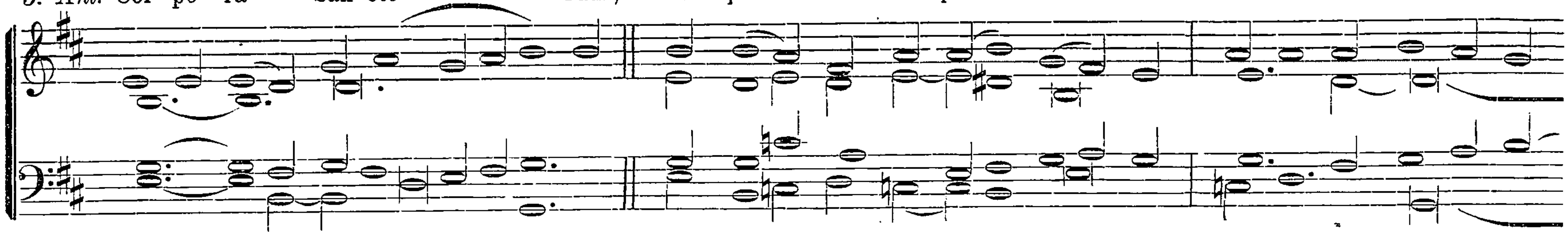


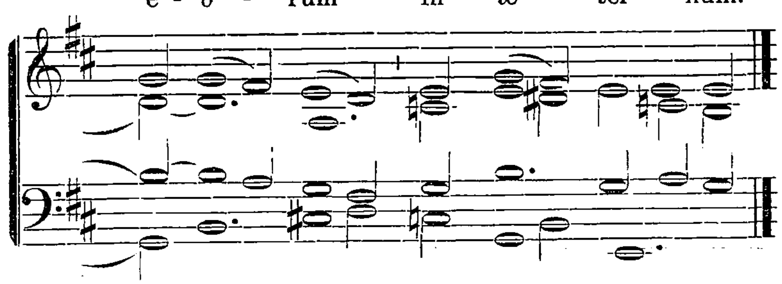
Ps. 109. Dixit Dóminus. *Ton. VIII. Fin. 1. pag.* 11.



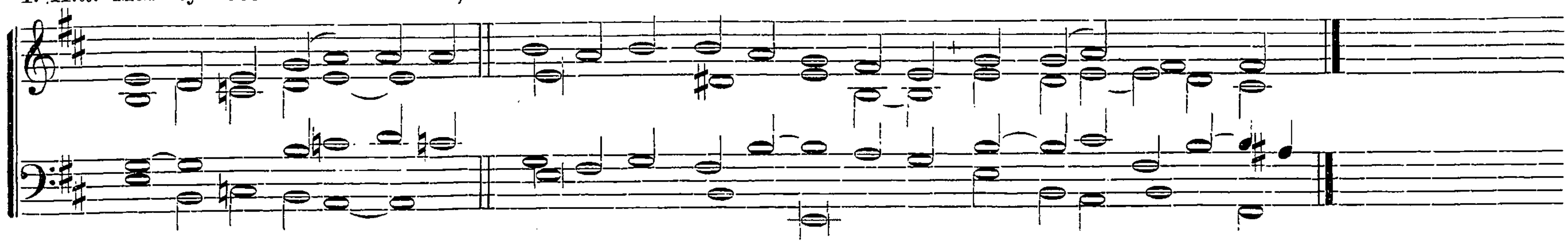


Ps. 110. Confitébor. *Ton. VIII. Fin. 1. pag.* 11.

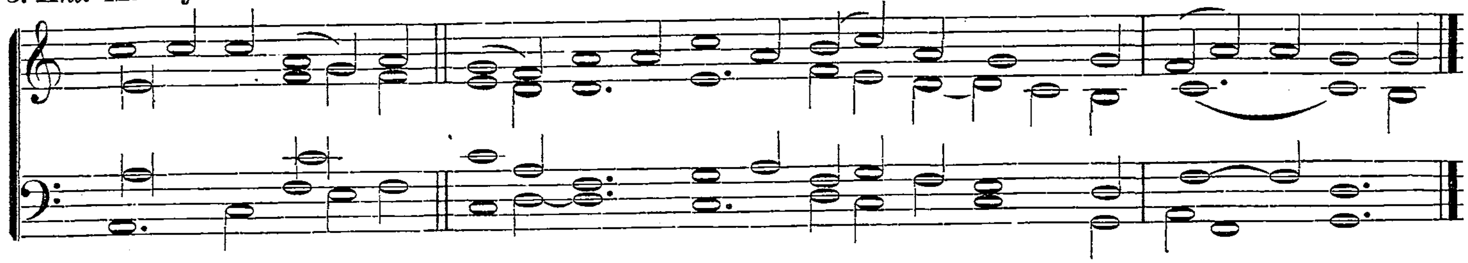




Ps. 111. Beátus vir. *Ton. I. Fin. 1. Transp. 1. pag.* 3.
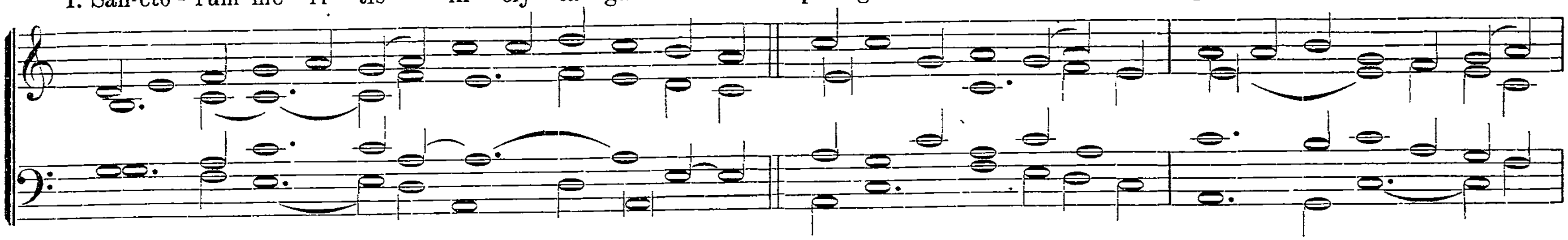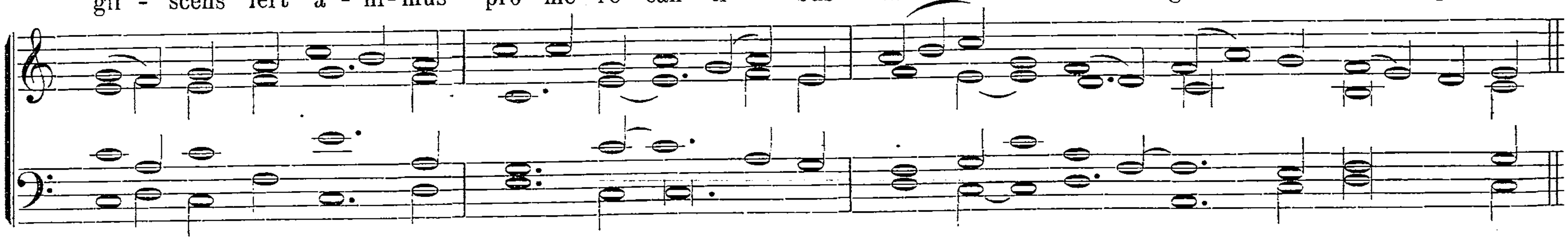


Ps. 112. Laudáte púeri. *Ton. IV. Fin. 1. Transp. 1. pag.* 7.

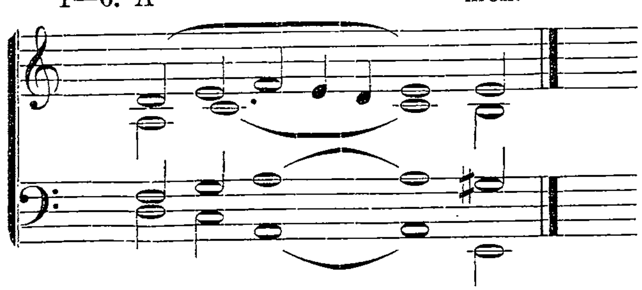


Ps. 116. Laudáte Dóminum. *Ton. VIII. Fin. 2. pag.* 11.

Hymnus. III.



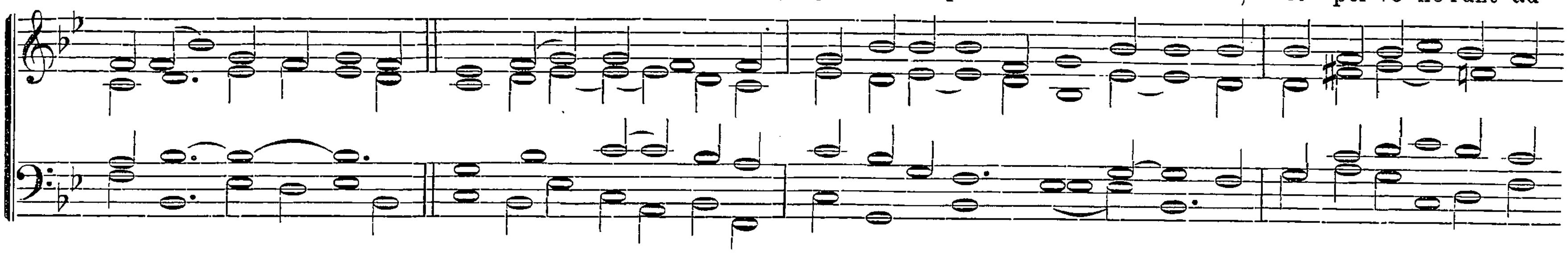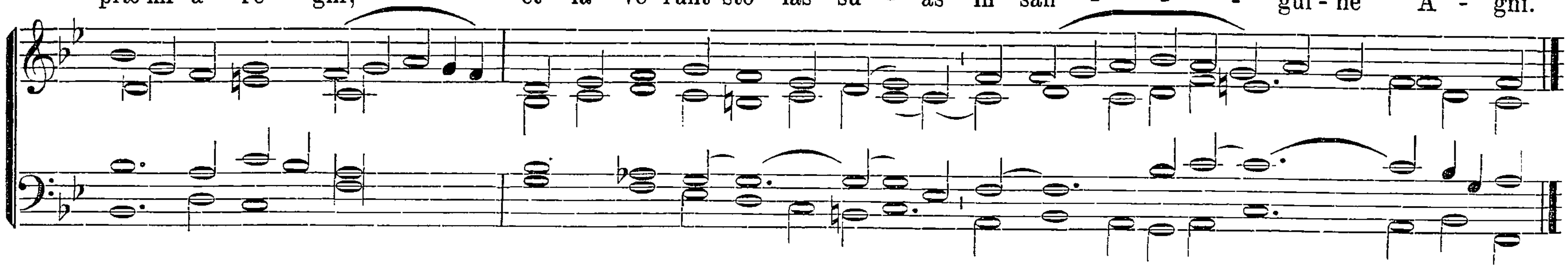




℣. Lætámini in Dómino et exsultáte justi.
℟. Et gloriámini omnes recti corde. *(Ton. pag. 13.)*

Ad Magnificat Antiphona.

I - stó - rum est e - nim * re - gnum cœ - ló - rum, qui contem - psé - runt vi - tam mun - di, et per - ve - né - runt ad



præ - mi - a re - gni, et la - vé - runt sto - las su - as in sán - - - gui - ne A - gni.

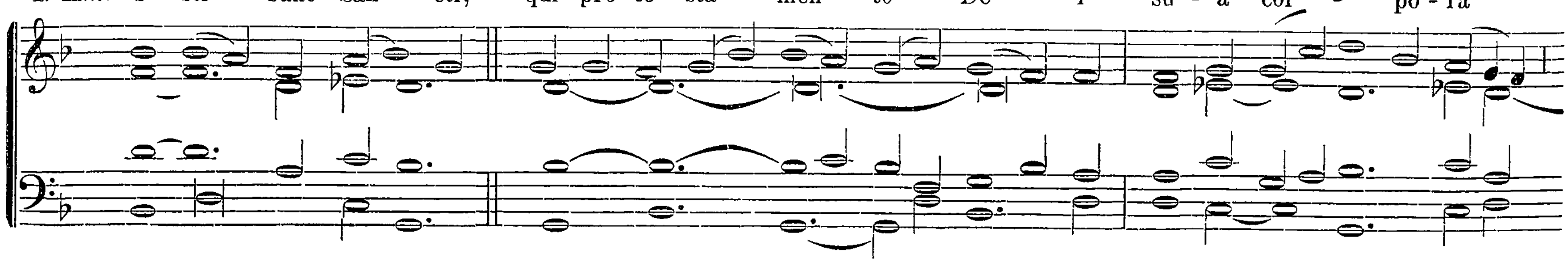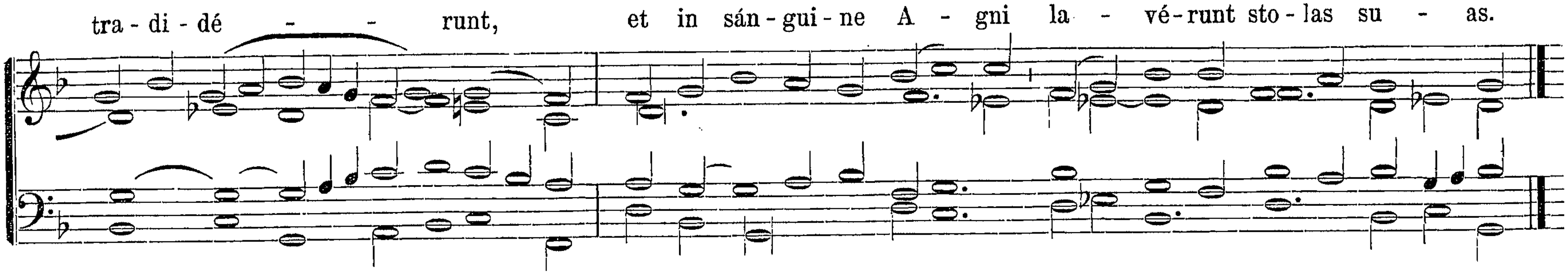


Cantic. Magníficat. *Ton. VIII. Fin. 1. pag.* 24.

Ad Completorium. Sub ritu duplici Hymnus Te lucis. *pag.* 90, *Nr.* 12. *Sub ritu semiduplici et simplici, vel infra Octav. plurimorum Martyrum. pag.* 91. *Nr.* 13.
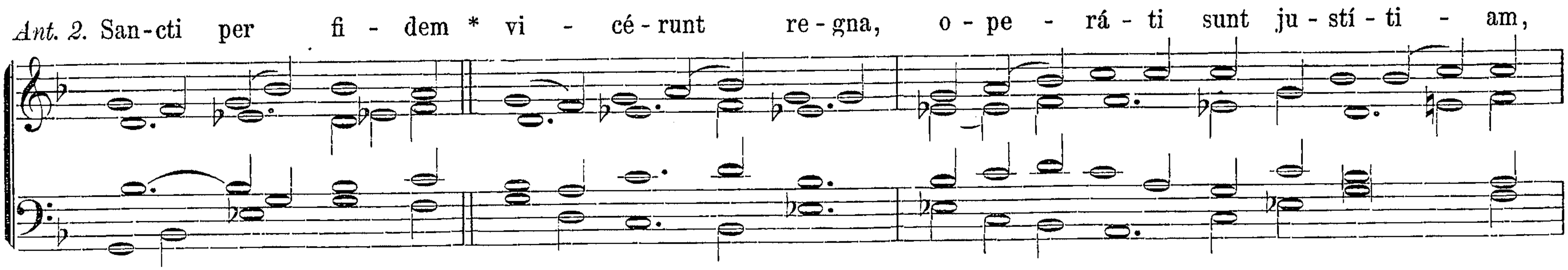
In II. Vesperis.

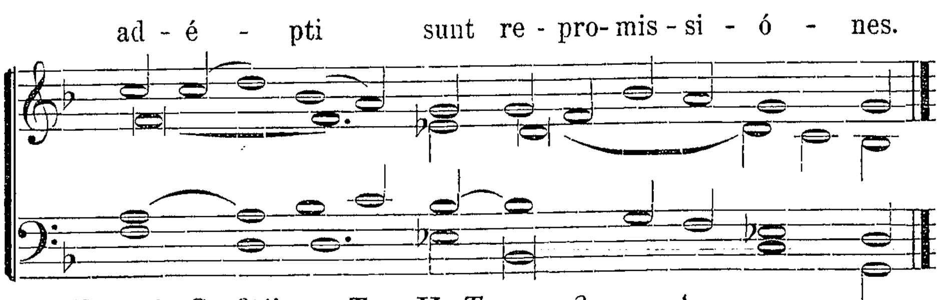
1. Ant. I - sti sunt San - cti, * qui pro te - sta - mén - to De - i su - a cór - po - ra

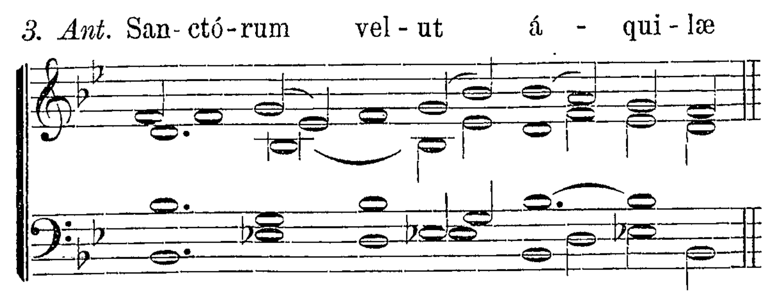




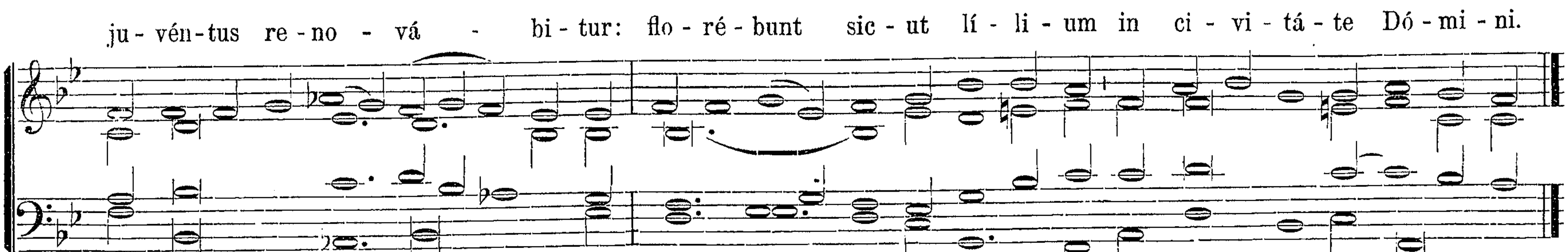
Ps. 109. Dixit Dóminus. *Ton. II. Transp. 2. pag. 4.*
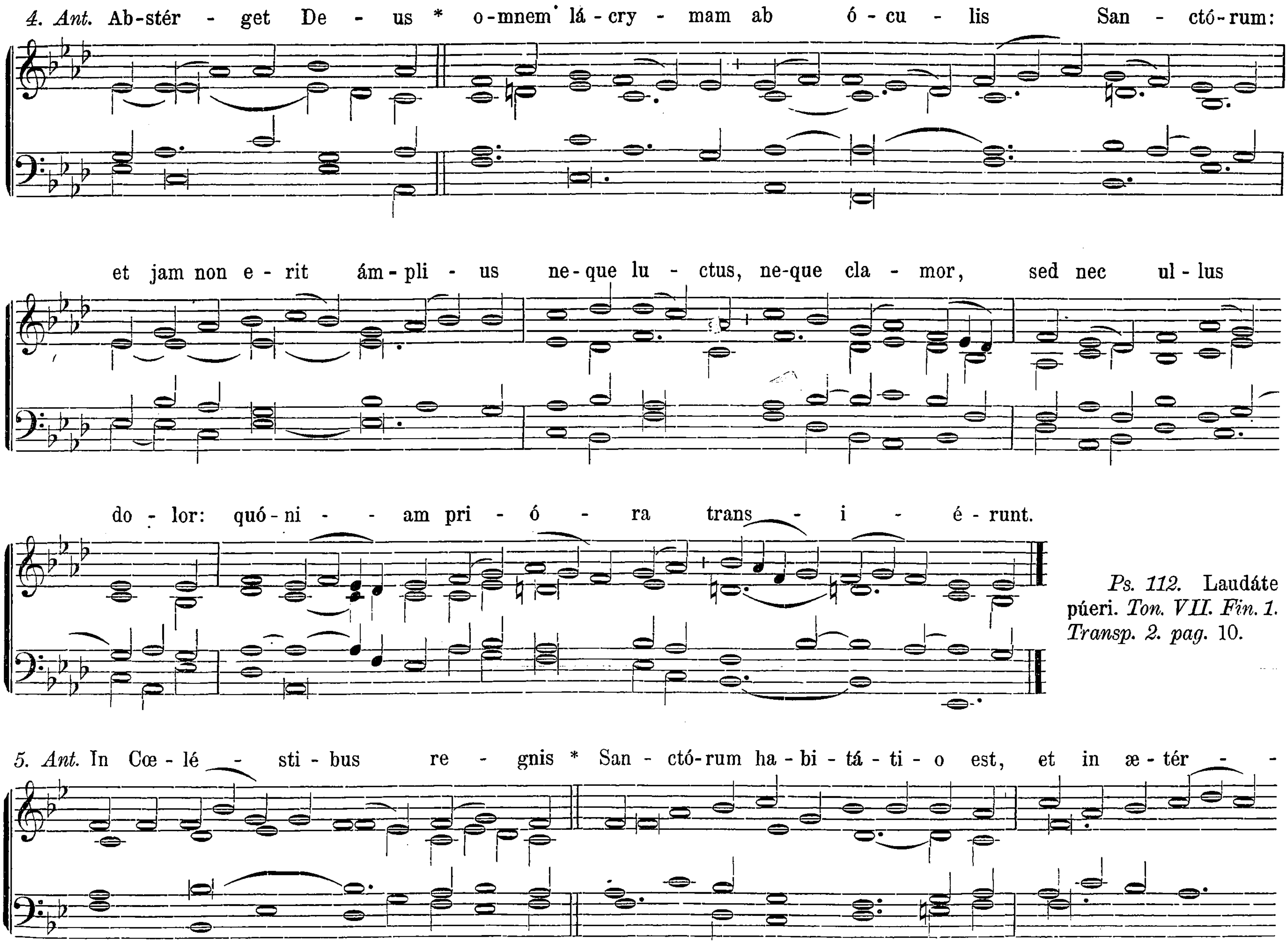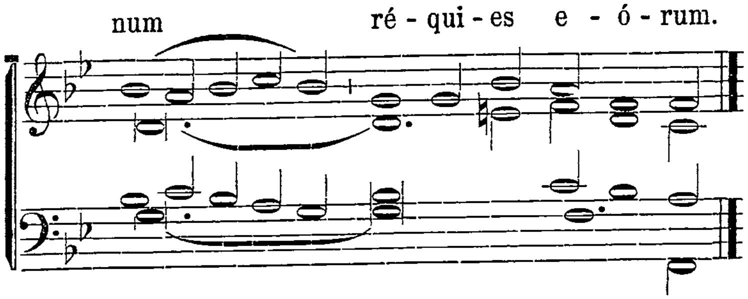






Ps. 110. Confitébor. *Ton. II. Transp. 2. pag.* 4.



Ps. 111. Beátus vir. *Ton. VIII. Fin. 1. Transp. 1. pag.* 11.

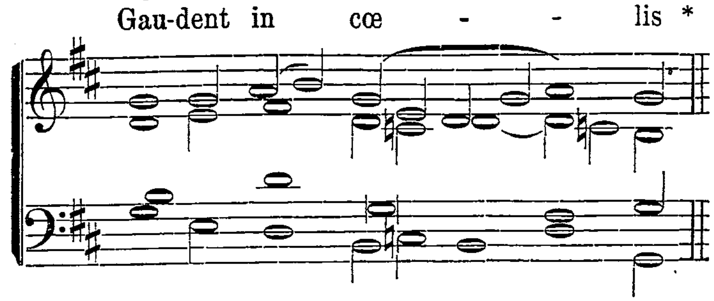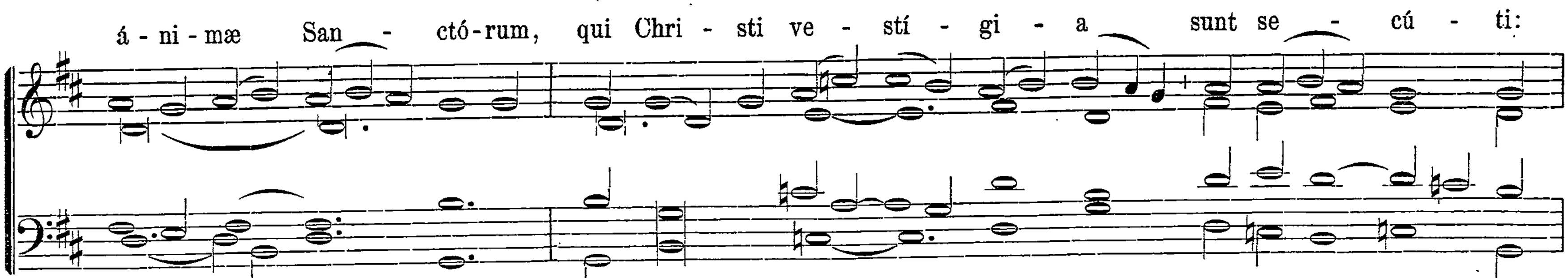


Ps. 112. Laudáte púeri. *Ton. VII. Fin. 1. Transp. 2. pag.* 10.

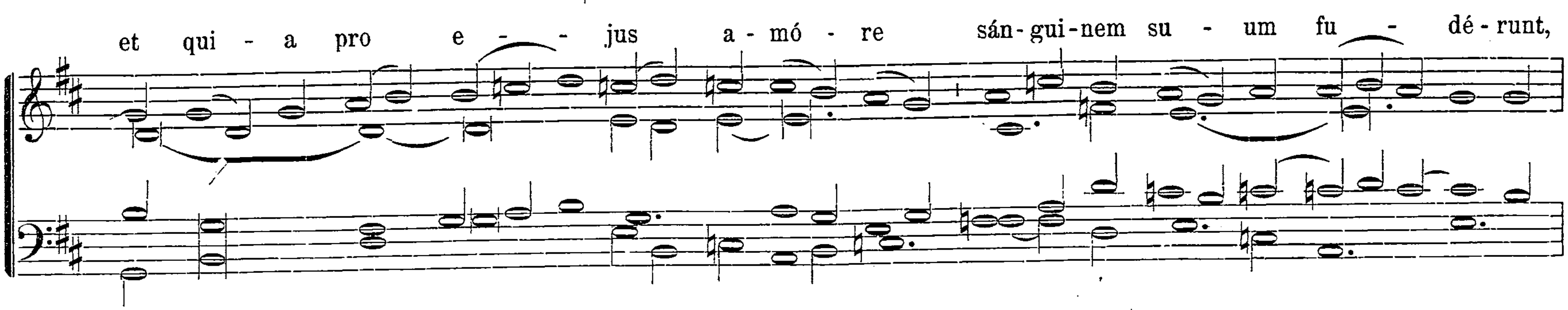


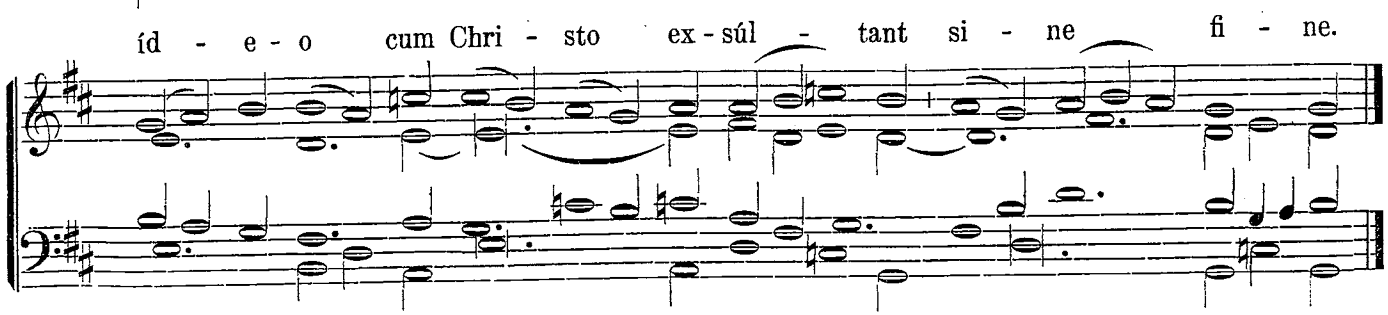
Ps. 115. Crédidi. *Ton. VIII. Fin. 1. Transp. 1. pag.* 11.
Hymnus. Sanctórum méritis. *pag.* [17].
℣. Exsultábunt Sancti in glória.
℟. Lætabúntur in cubílibus suis.

Ad Magnificat Antiphona.
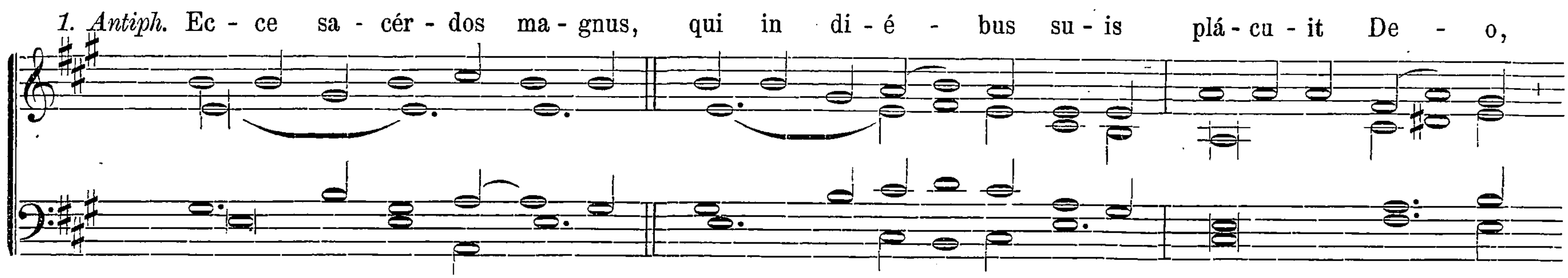






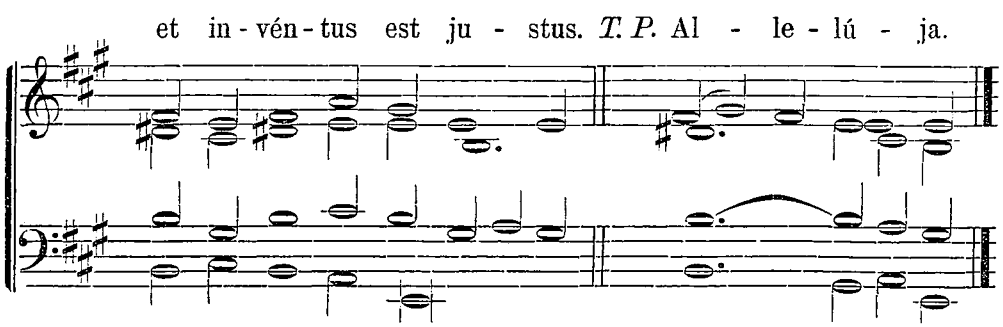


Cant. Magníficat. *T. VI. Transp. 1. pag.* 21.

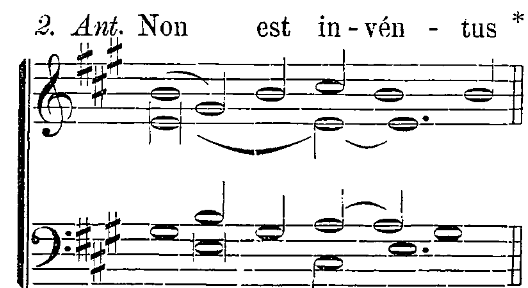
Commune Confessoris Pontificis.

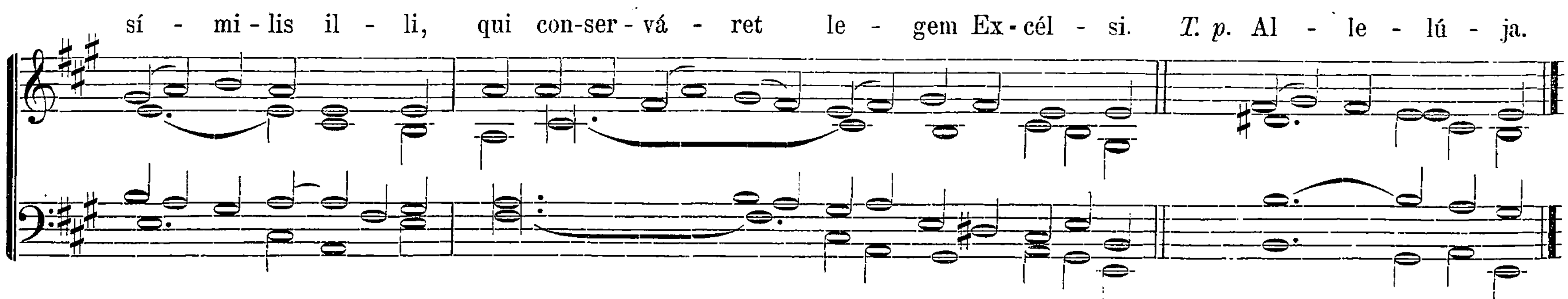
In I. Vesperis.



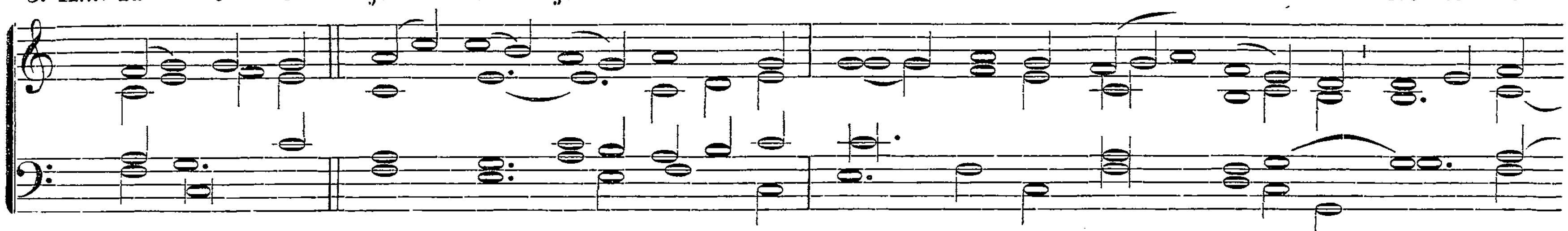


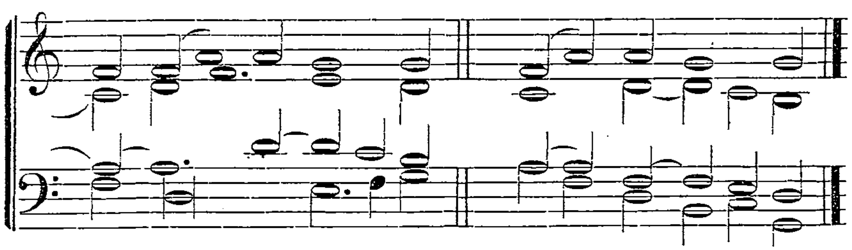
Ps. 109. Dixit Dóminus. *T. VII. F. 1. Transp. 2. pag.* 10.



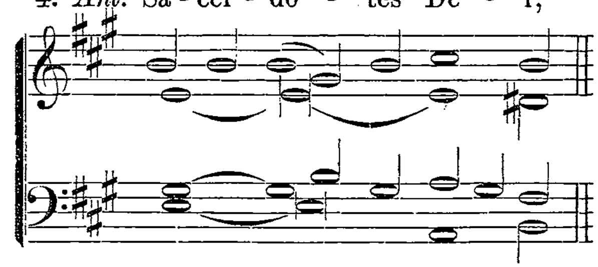


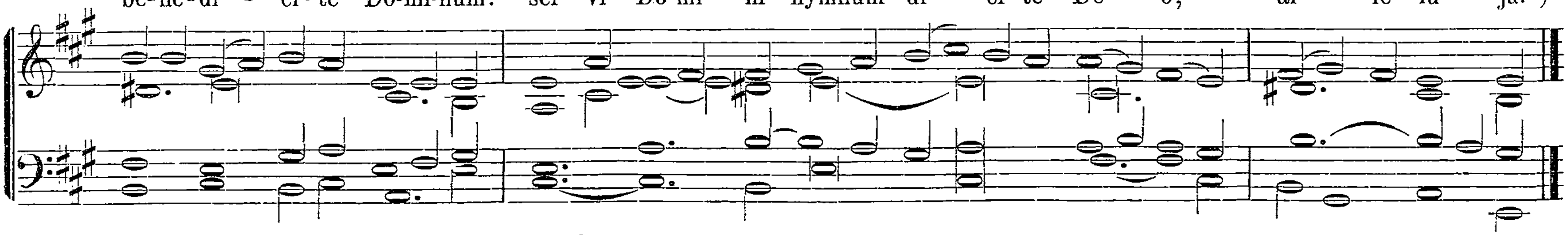
Ps. 110. Confitébor. *Ton. VII. Fin. 1. Transp. 2. pag. 10.*



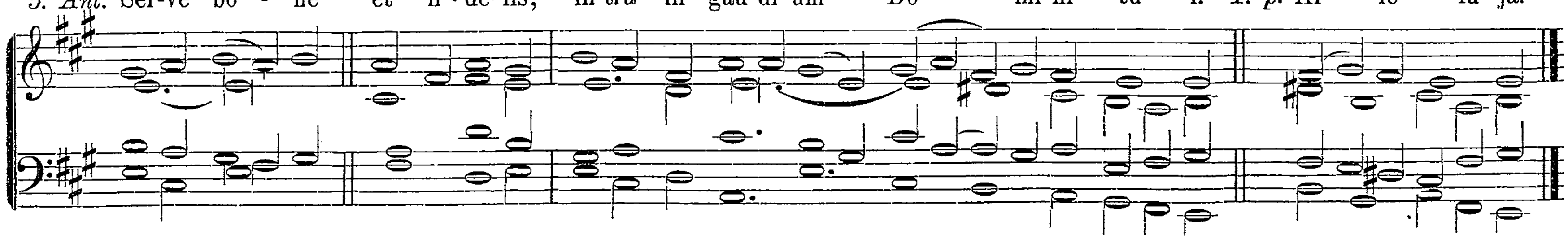


Ps. 111. Beátus vir.
Ton. VIII. F. 1. p. 11.





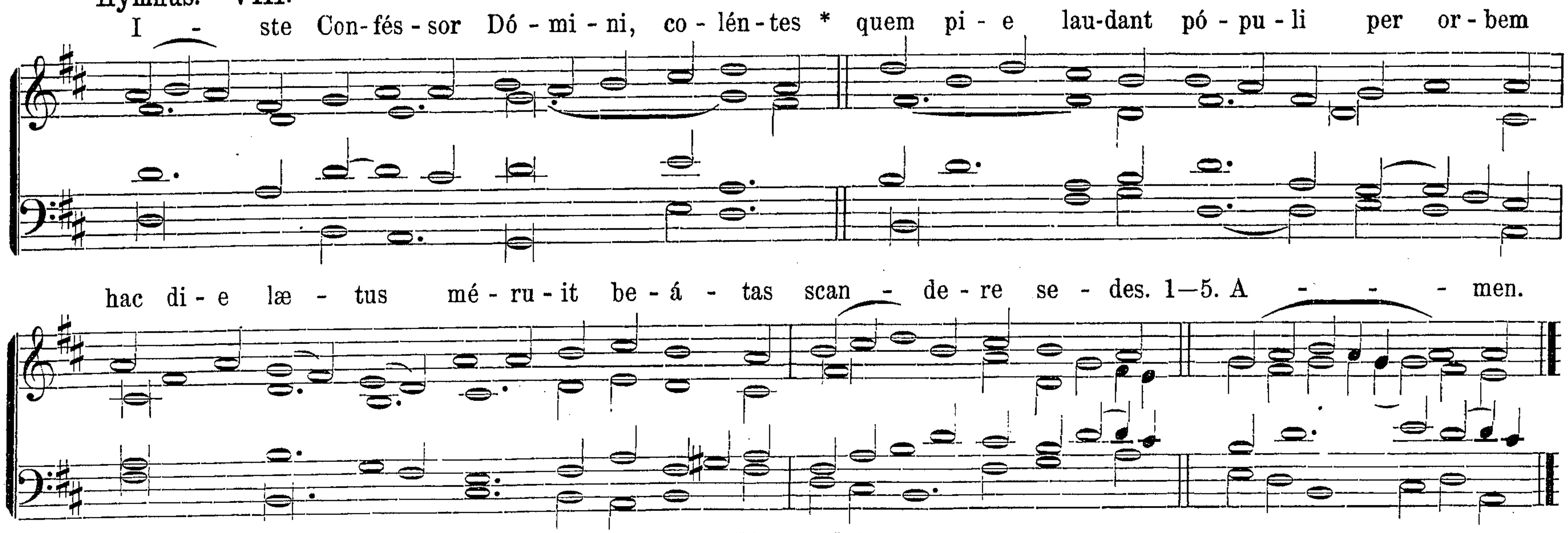
Ps. 112. Laudáte púeri. *Ton. VII. Fin. 1. Transp. 2. pag.* 10.



In I. Vesp. Ps. 116. Laudáte Dóminum. *et In II. Vesp. Ps. 131.* Meménto. *Ton. VII. Fin. 4. Transp. 2. pag.* 10.

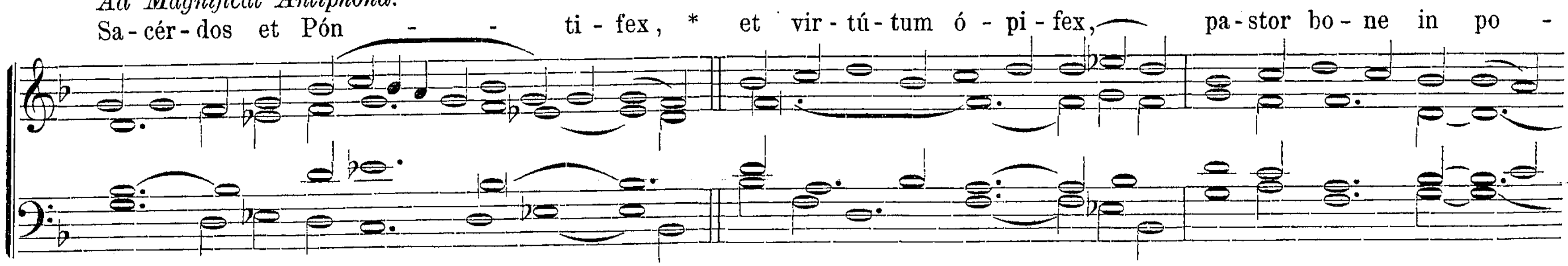
* *Post Septuag. usque ad Pascha omittitur* Allelúja.

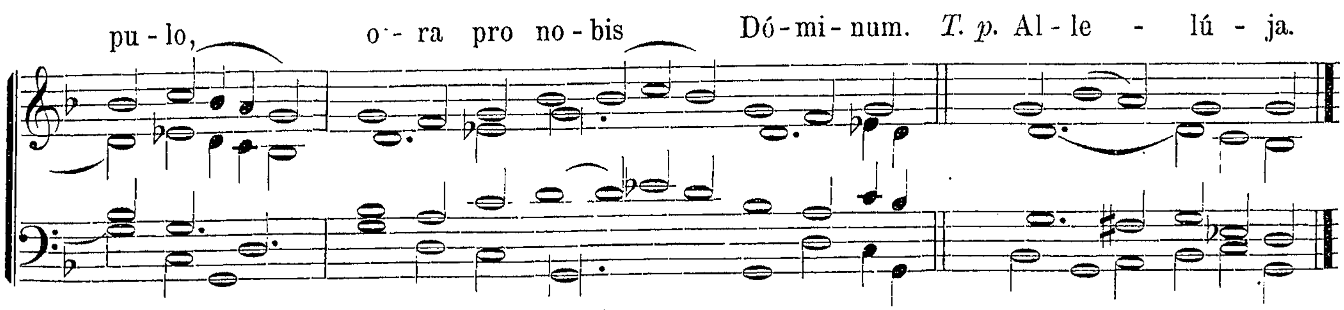
Hymnus. VIII.



℣. Amávit eum Dóminus, et ornávit eum. ℟. Stolam glóriæ índuit eum.

Ad Magnificat Antiphona.





Cant. Magníficat. *T. II. p.* 17.

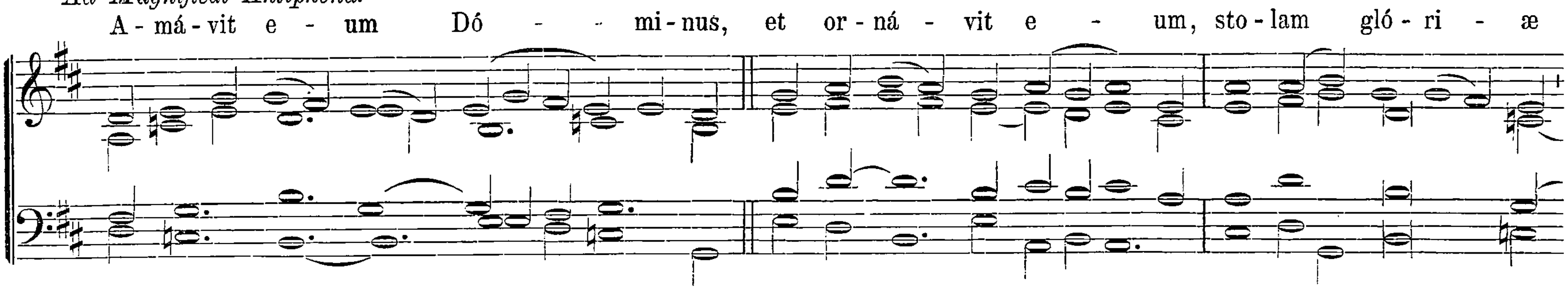
Ad Completorium. Hymnus ut supra, Nr. 13, p. 91. *tam ritu duplici quam semiduplici et simplici. Temp. Pasch. ut in Nr. 5, p.* 87.

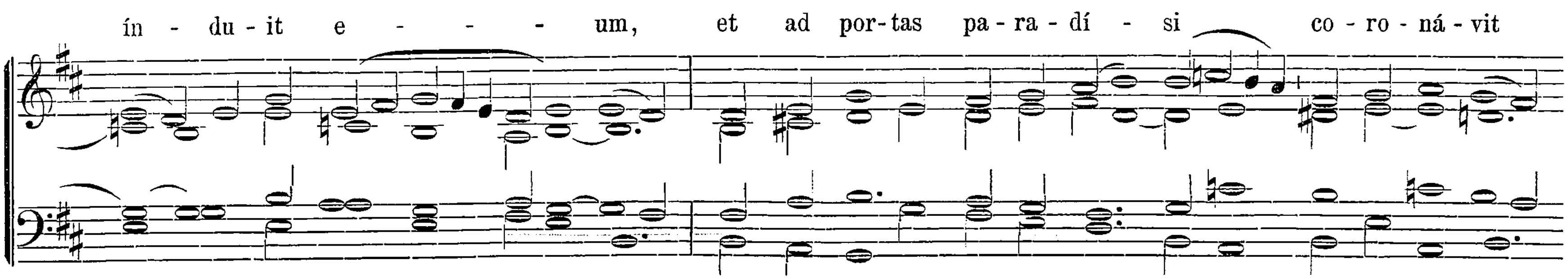
In II. Vesperis.

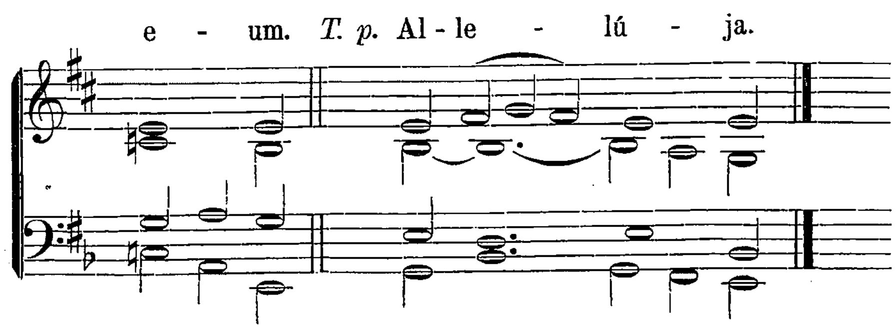
Antiph. Ecce Sacérdos magnus. *cum reliquis ut in I. Vesperis, pag.* [22], *et loco ultimi, Ps. 131.* Meménto Dómine David. *Hymnus ut supra in I. Vesperis pag.* [24].

℣. Justum dedúxit Dóminus per vias rectas. ℟. Et osténdit illi regnum Dei.

Ad Magnificat Antiphona.
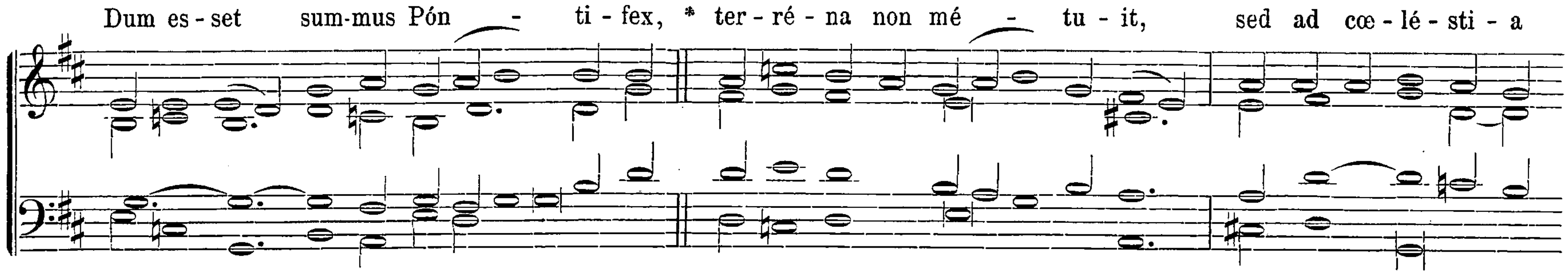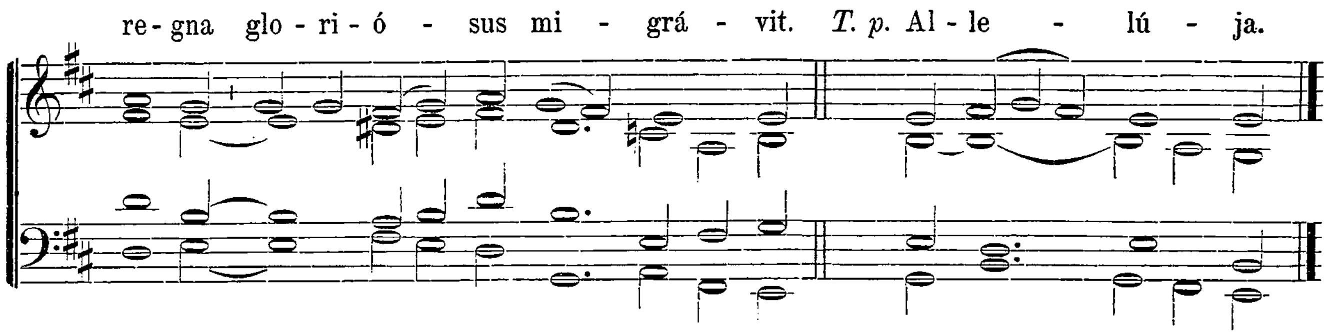






Cantic. Magníficat. *Ton. 1. Fin. 3. Transp. 1. pag. 16.*

Sequens Antiph. dicitur in II. Vesperis pro solis summis Pontificibus.
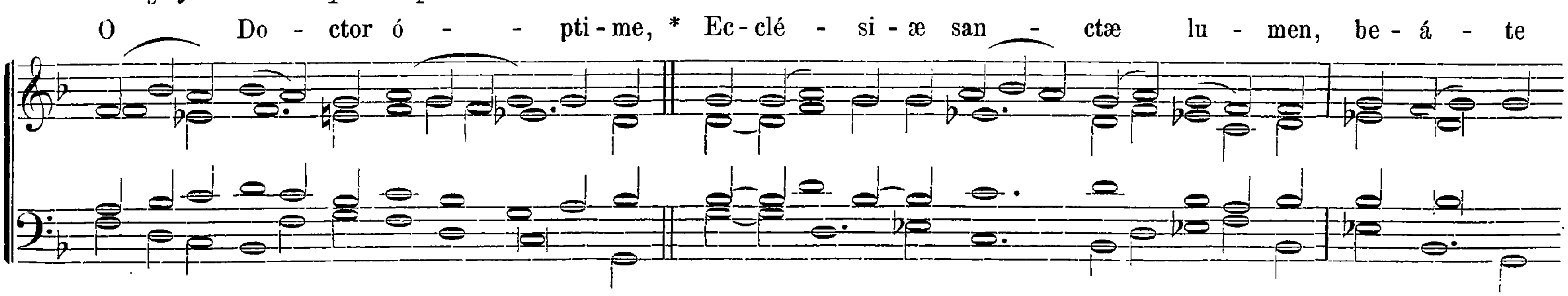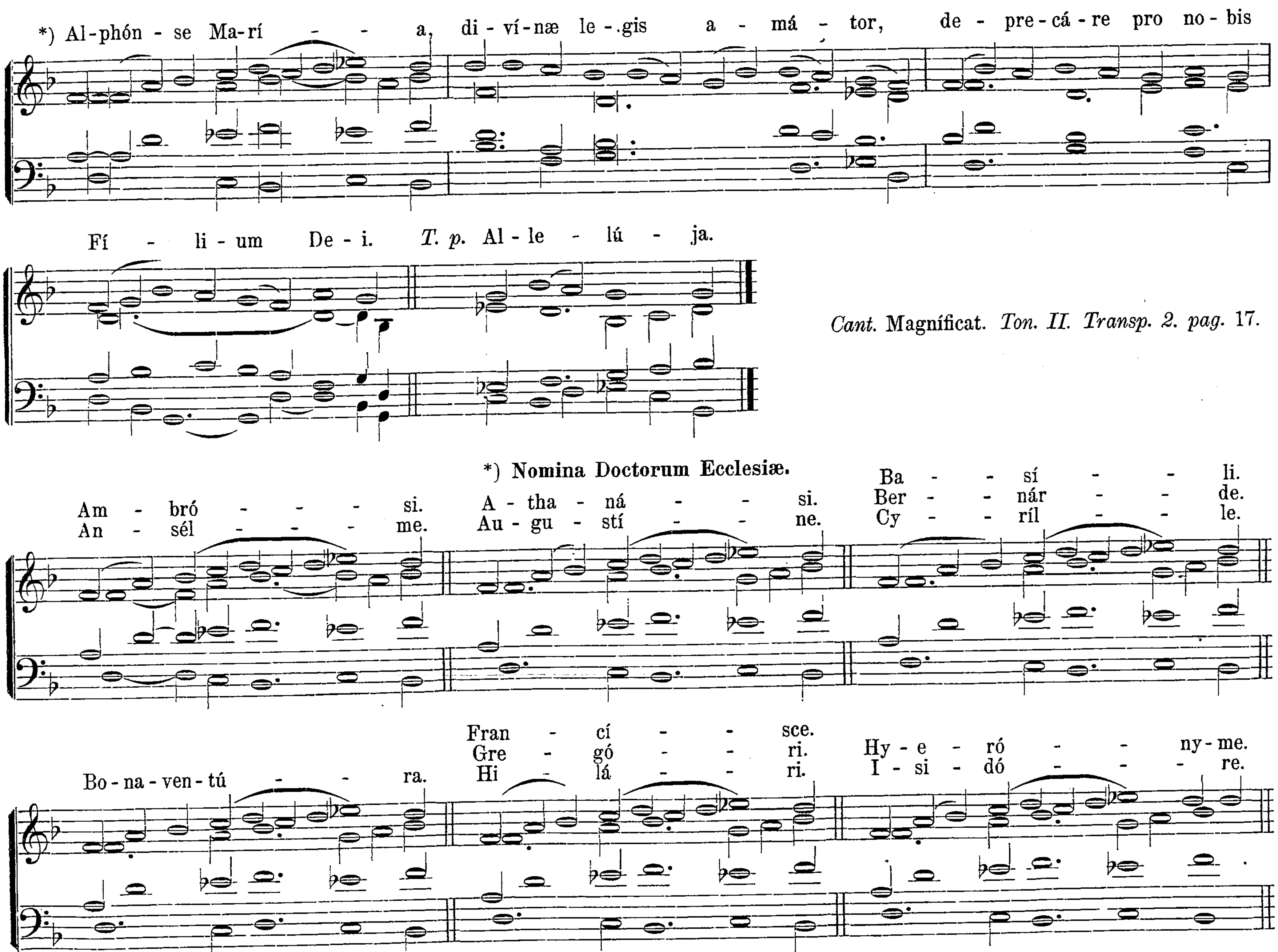




Cant. Magníficat. *T. I. Fin. 1. Transp. 1. pag.* 16.

In Festis Doctorum, Offic. fit de Conf. Pont. vel non Pontif. pro qualitate festi.

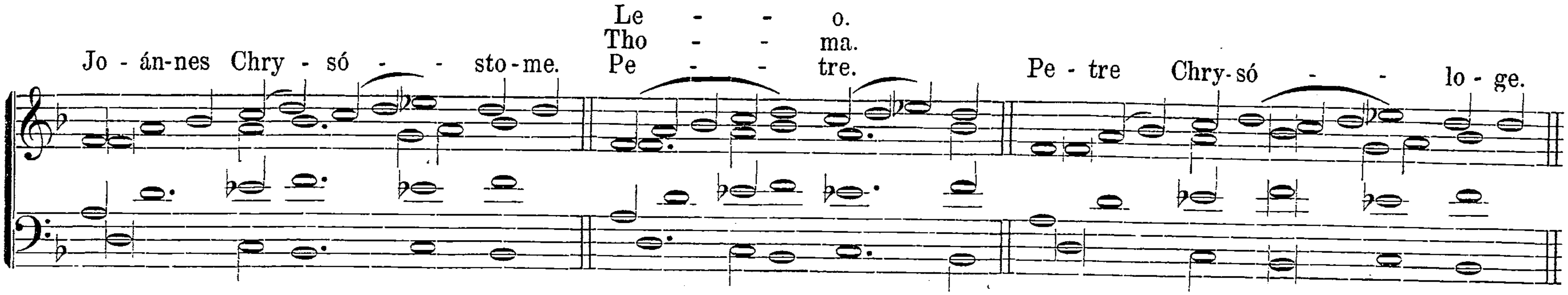
Pro Doctoribus.

Ad Magnificat in utrisque Vesperis.



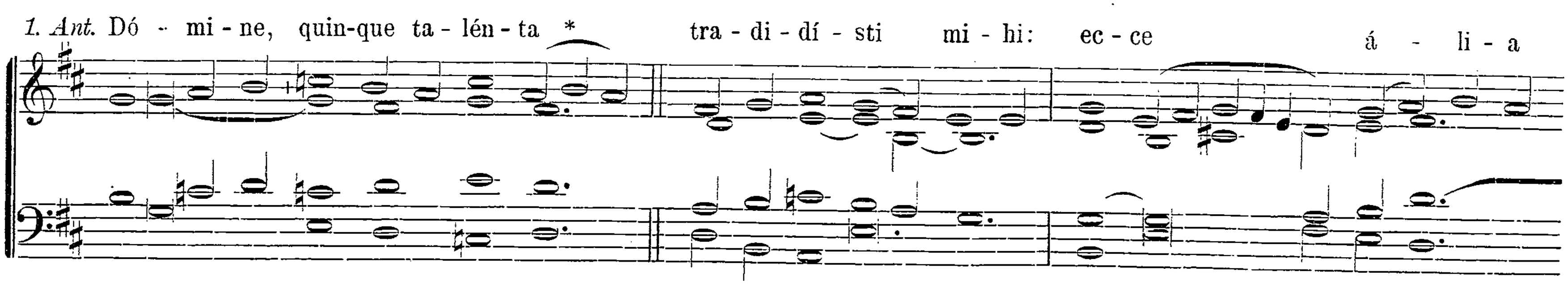


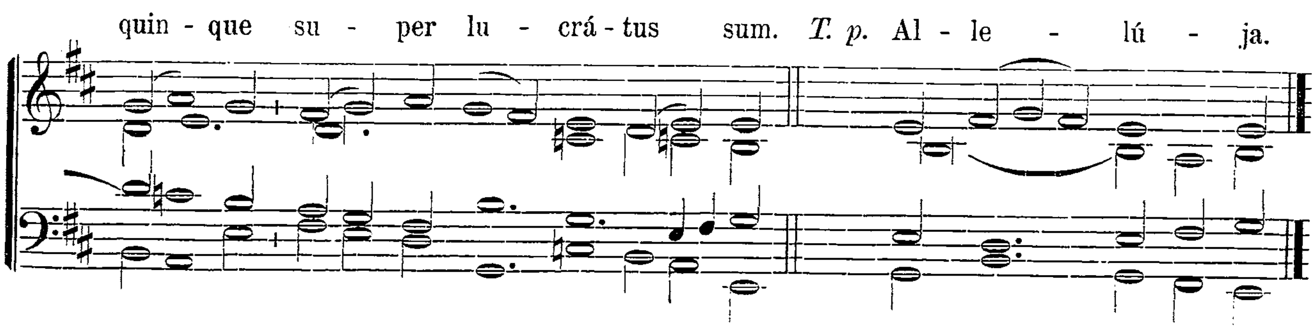
Cant. Magníficat. *Ton. II. Transp. 2. pag.* 17.



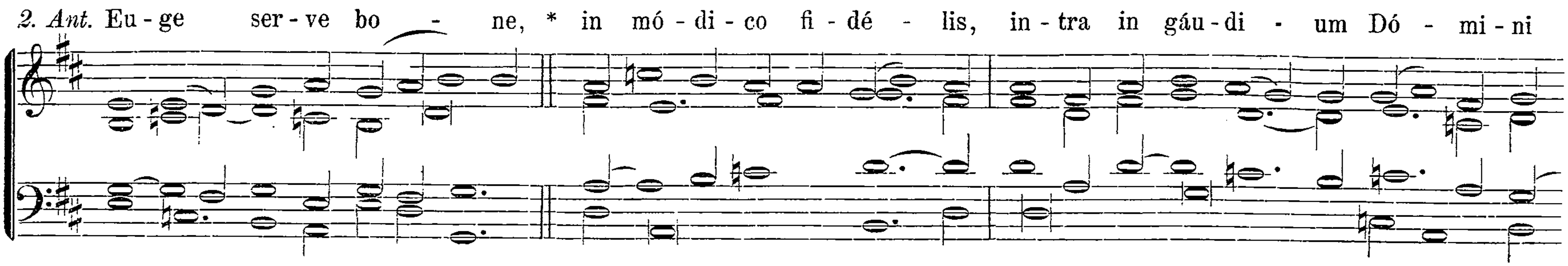
Commune Confessoris non Pontificis.
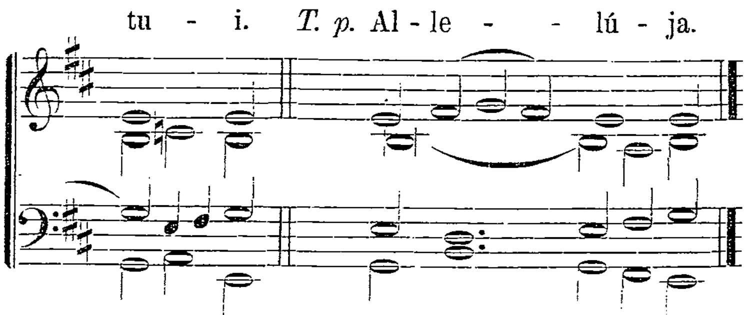
In I. Vesperis.



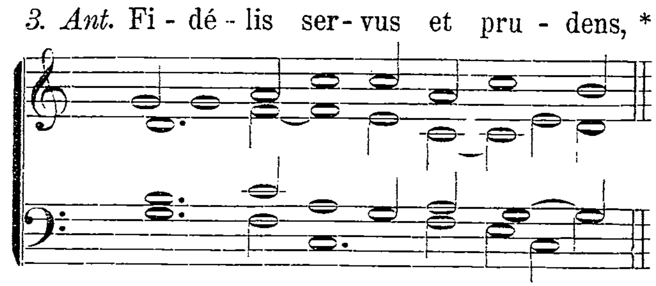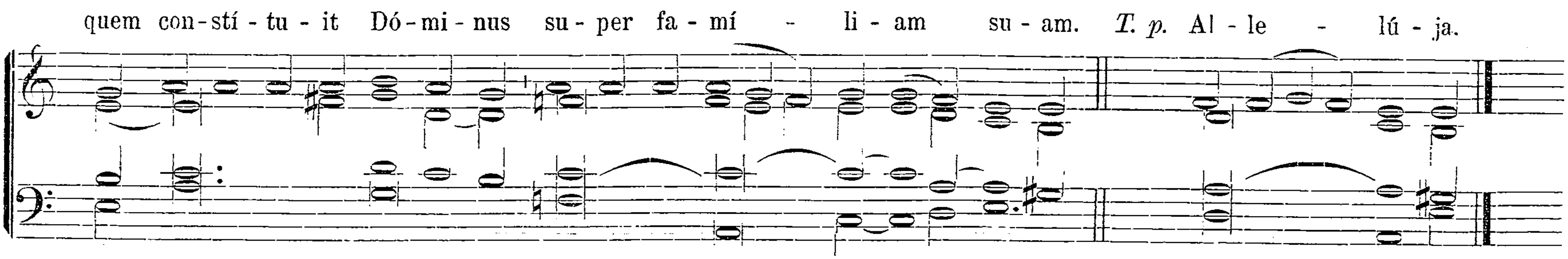


Ps. 109. Dixit Dóminus. *T. I. Fin. 2. Transp. 1. pag. 3.*
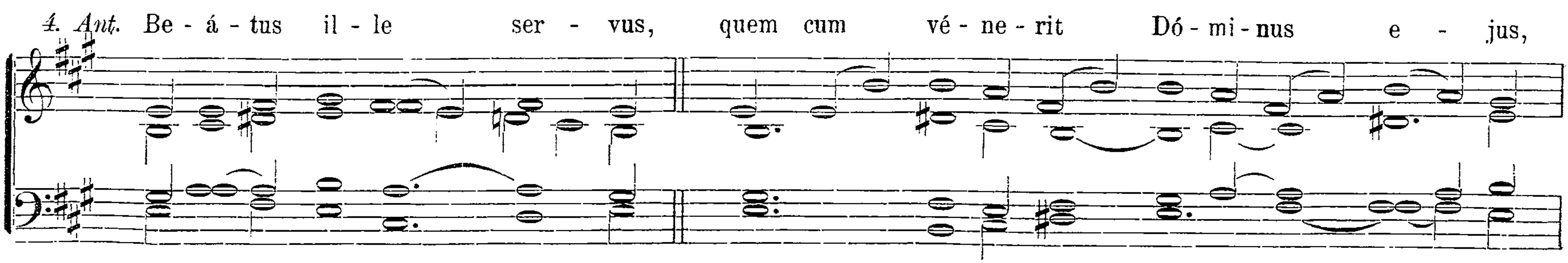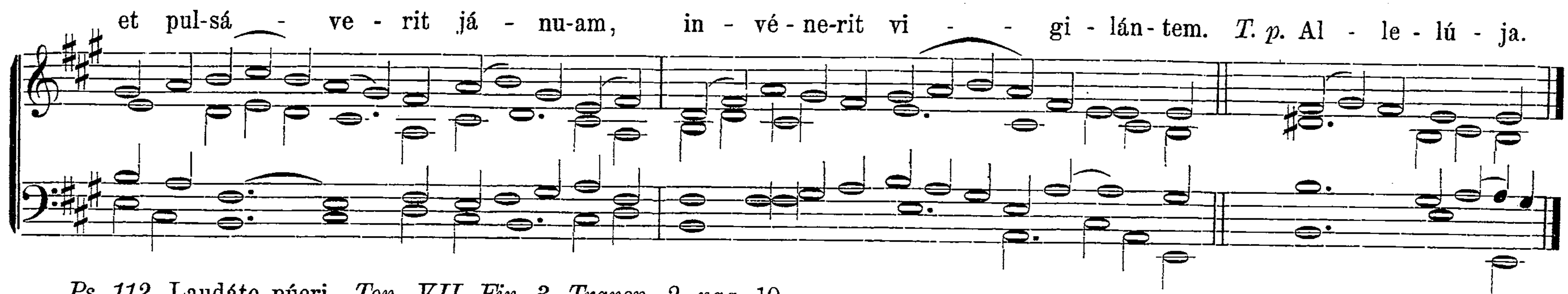




Ps. 110. Confitébor. *Ton. I. F. 1. Transp. 1. pag. 3.*
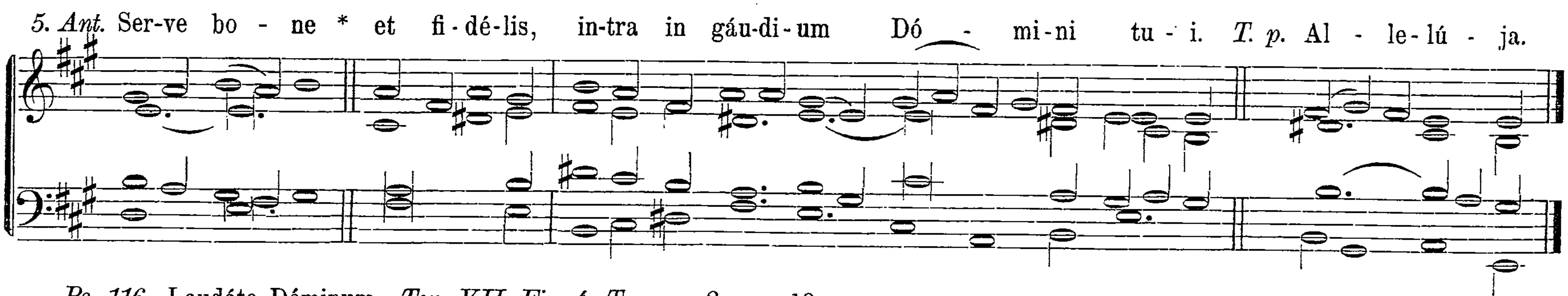




Ps. 111. Beátus vir. *Ton. III. Fin. 1. pag. 5.*





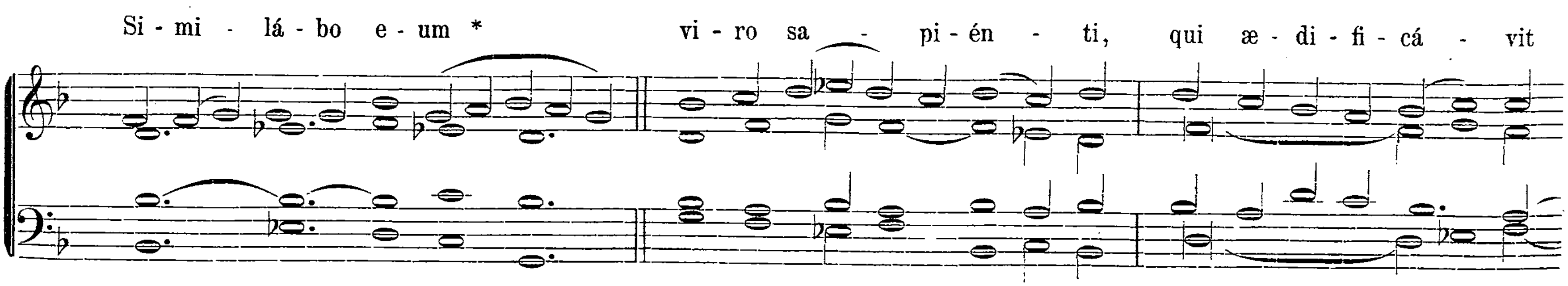
Ps. 112. Laudáte púeri. *Ton. VII. Fin. 3. Transp. 2. pag.* 10.

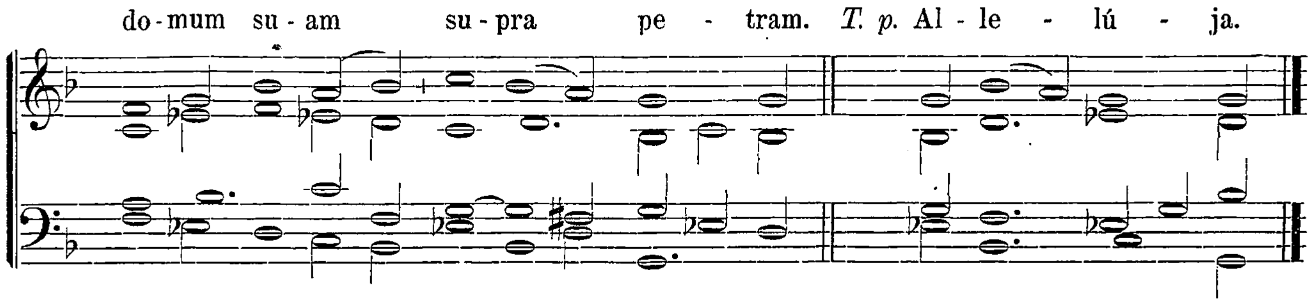


Ps. 116. Laudáte Dóminum. *Ton. VII. Fin. 4. Transp. 2. pag.* 10.

Hymnus. Iste Conféssor. *pag.* [24]. ℣. Amávit eum Dóminus, et ornávit eum. ℟. Stolam glóriæ índuit eum.

Ad Magnificat Antiphona.
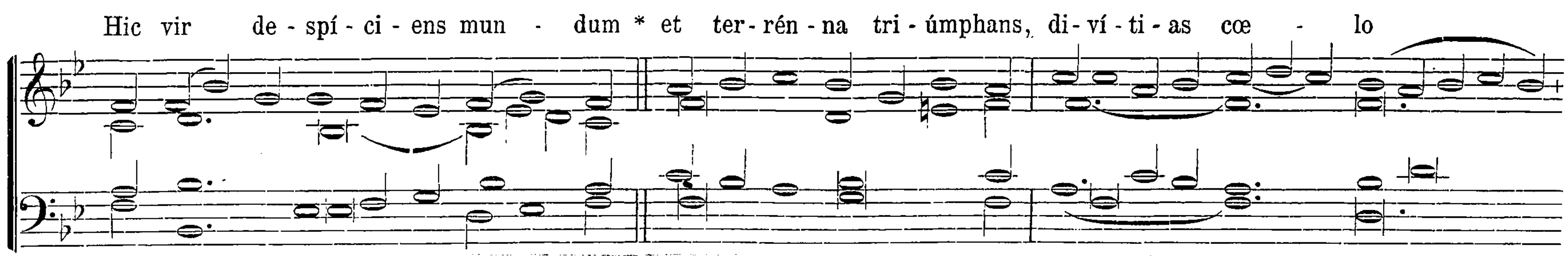




Cantic. Magníficat. *Ton. II. Transp. 2. pag.* 17.

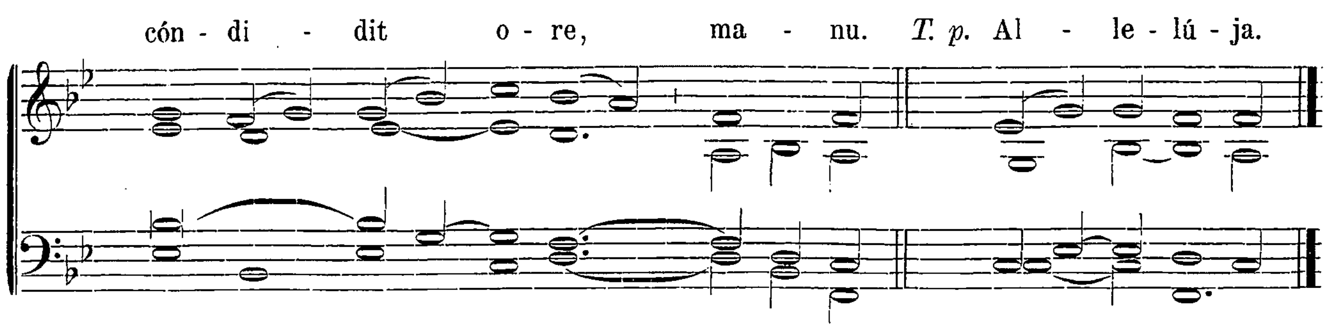
Ad Completorium. Hymnus ut supra, Nr. 12. pag. 90, *tam ritu duplici, quam semiduplici. Temp. Pasch. ut in Nr. 5, pag.* 87.

In II. Vesperis.

Omnia ut in I. Vesp. pag. [27] *sequ., præter:* ℣. Justum dedúxit Dóminus per vias rectas. ℟. Et osténdit illi regnum Dei.

Ad Magnificat Antiphona.
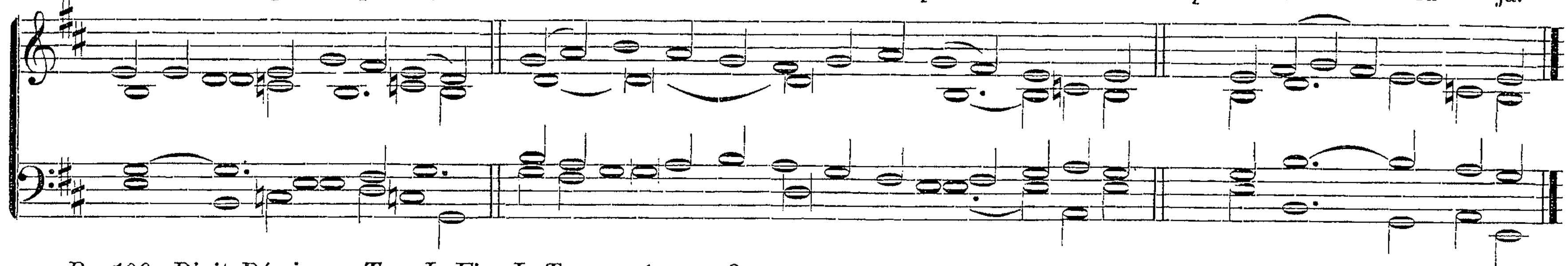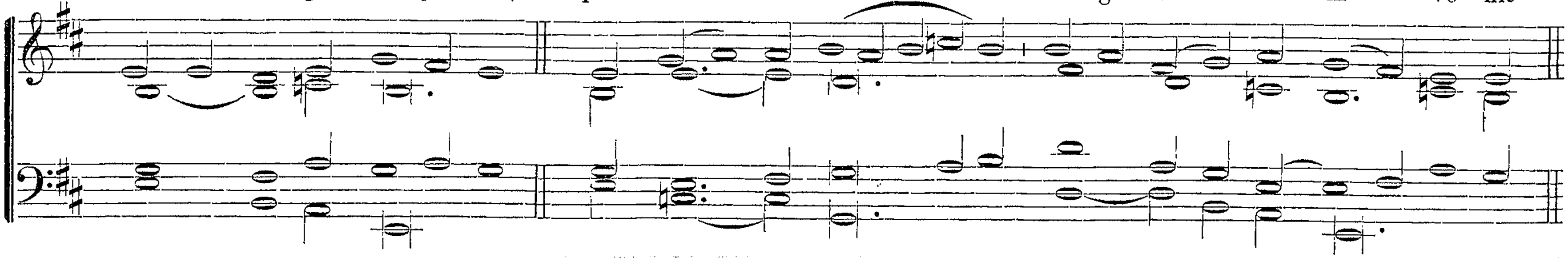




Cant. Magníficat. *Ton. VIII. Fin. 1. Transp. 1. pag.* 24.

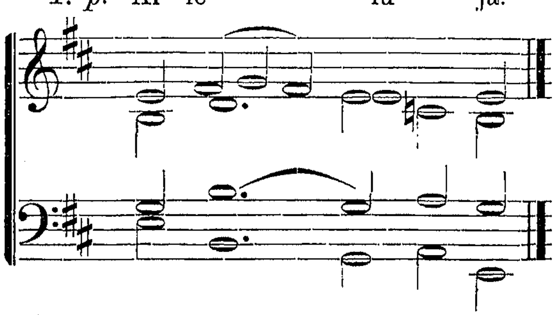
Commune Virginum.

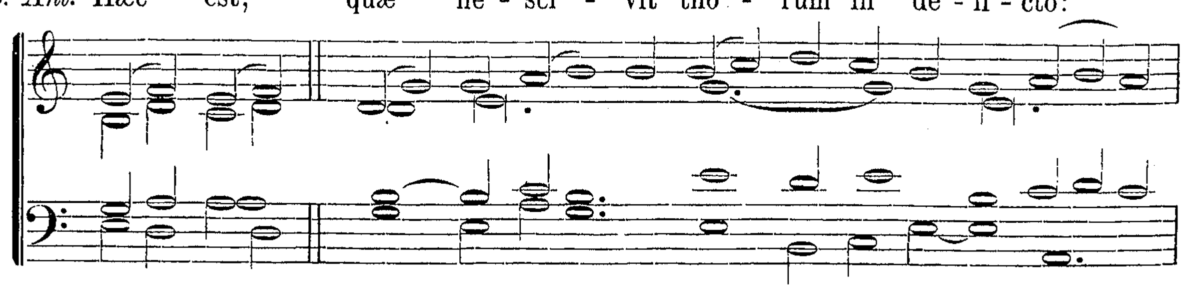
In I. Vesperis.



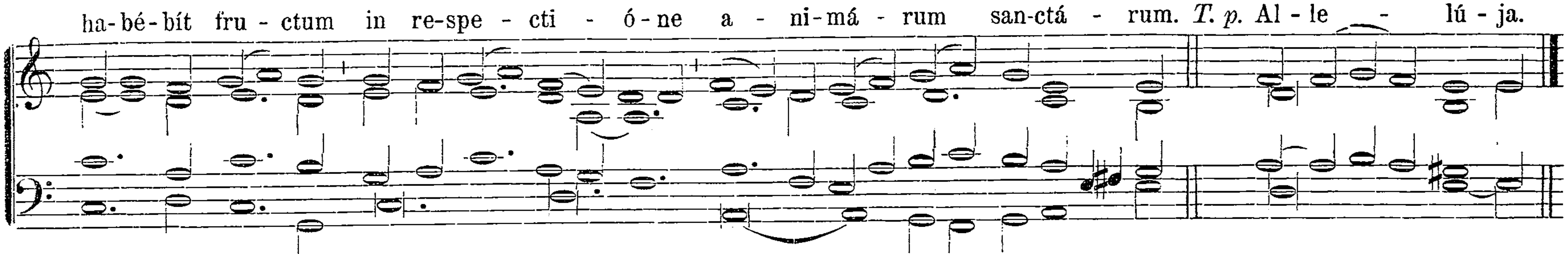
Ps. 109. Dixit Dóminus. *Ton. I. Fin. I. Transp. 1. pag. 3.*
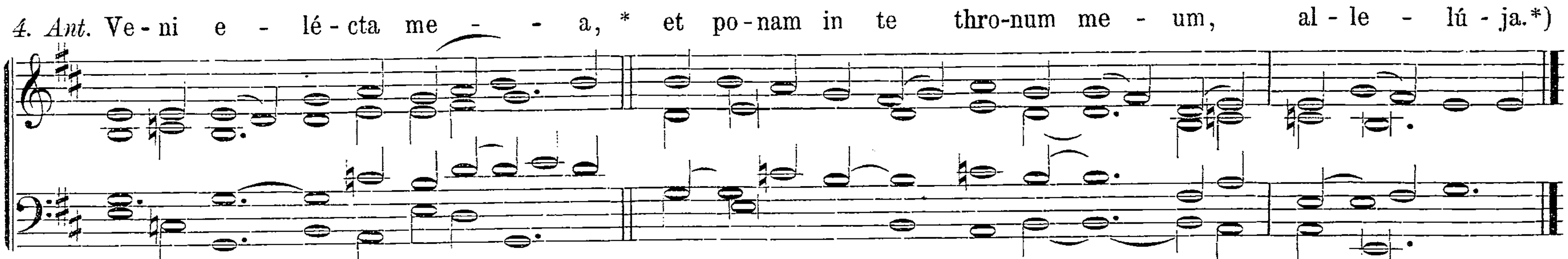






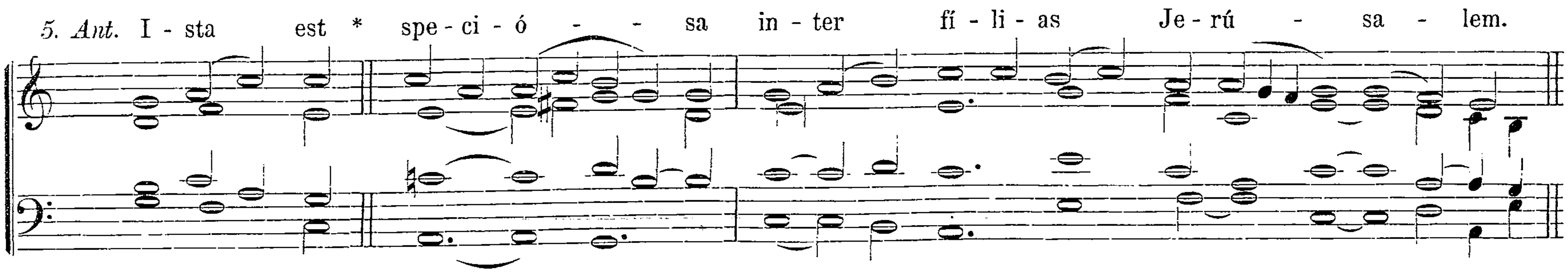
Ps. 112. Laudáte púeri. *T. I. Fin. 1. Transp. 1. p.* 3.

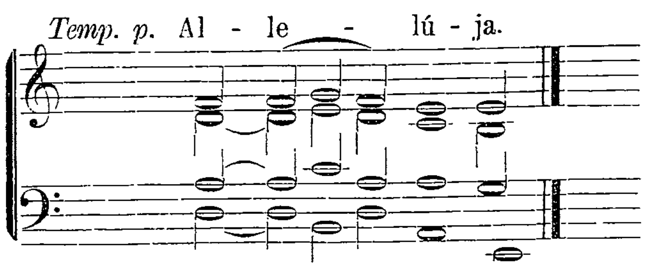


Ps. 121. Lætátus. *Ton. III. Fin. 4. pag.* 5.



Ps. 126. Nisi Dóminus. *Ton. I. Fin. 1. Transp. 1. pag.* 3.
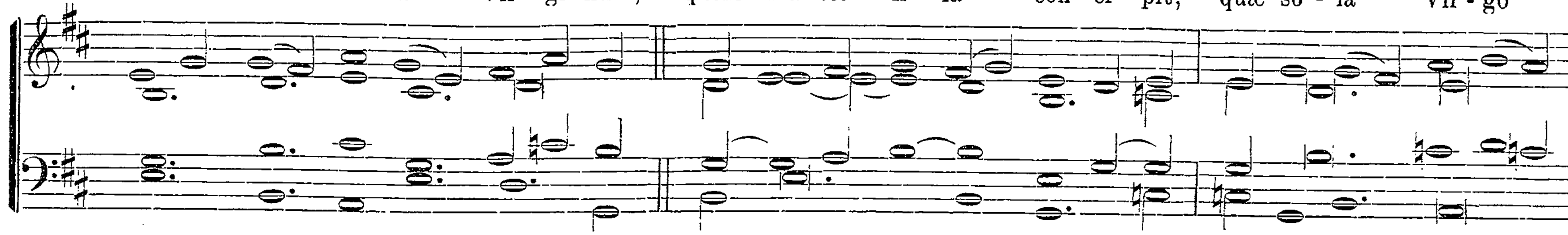




Ps. 147. Lauda Jerúsalem. *Ton. III. Fin. 1. pag.* 5.
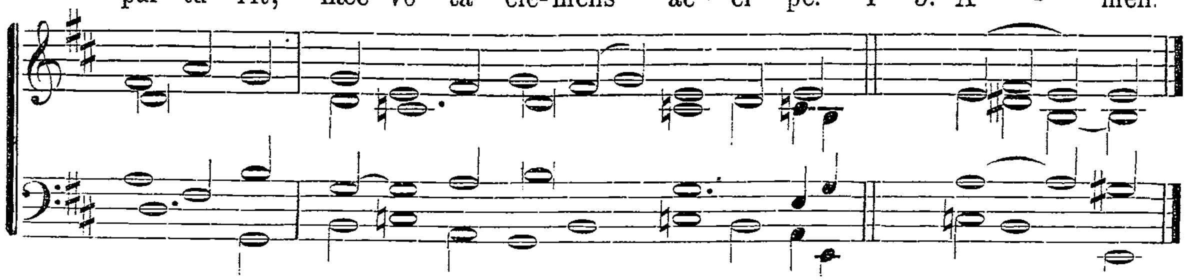
*) *Post Septuagesimam usque ad Pascha omittitur* Allelúja.

Hymnus. I.

1. Je - su co - ró - na Vír - gi - num, * quem ma - ter il - la cón - ci - pit, quæ so - la Vir - go



pár - tu - rit, hæc vo - ta cle-mens ác - ci - pe. 1—5. A - men.



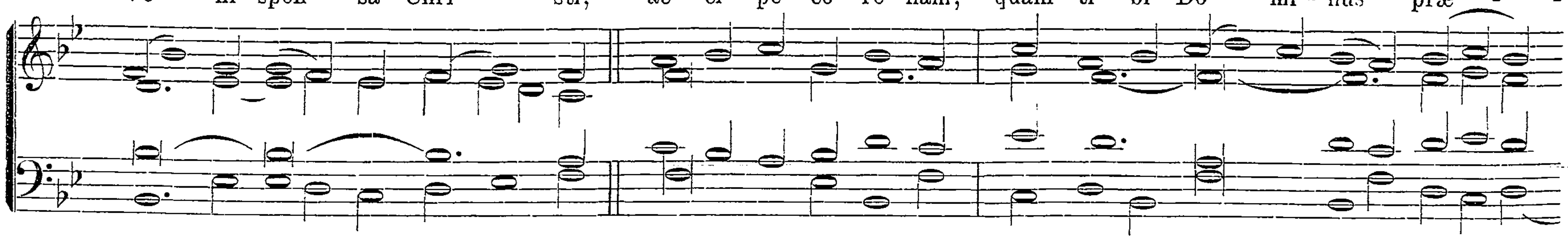
Hic tonus variatur ratione aliquarum Solemnitatum; ex. gr. temp. pasch. super pag. [6].

℣. Diffúsa est grátia in lábiis tuis.
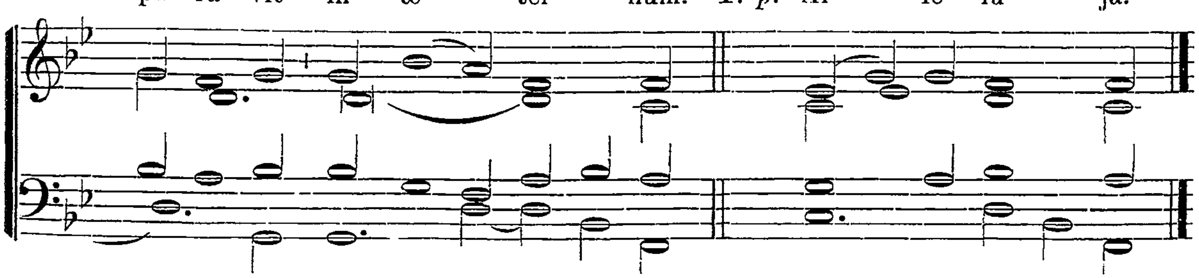
℟. Proptérea benedíxit te Deus in ætérnum.

Ad Magnificat Antiphona.

Ve - ni spon - sa Chri - sti, * ác - ci - pe co - ró - nam, quam ti - bi Dó - mi - nus præ - -



pa - rá - vit in æ - tér - num. *T. p.* Al - le - lú - ja.

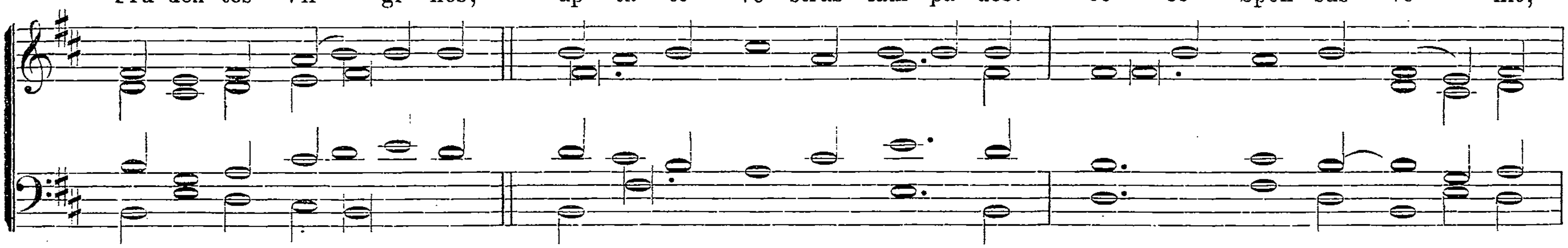


Cant. Magníficat. *Ton. VIII. Fin. 1. Transp. 1. pag.* 24.

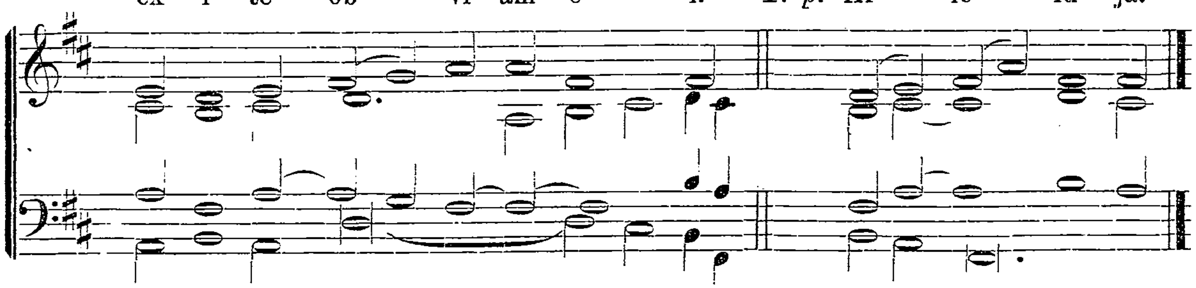
℣ *Si fuerint plures, in utrisque Vesperis.*
℣. Adducéntur Regi Vírgines post eam. ℟. Próximæ ejus afferéntur tibi.

Ad Magnificat. Antiphona.

Pru-dén-tes Vír - gi-nes, * ap-tá-te ve-stras lám-pa-des: ec - ce Spon-sus ve - nit,



ex-í-te ób - vi-am e - i. *T. p.* Al - le - lú-ja.



Cantic. Magníficat. *Ton. IV. Fin. 1. Transp. 1. pag.* 20.

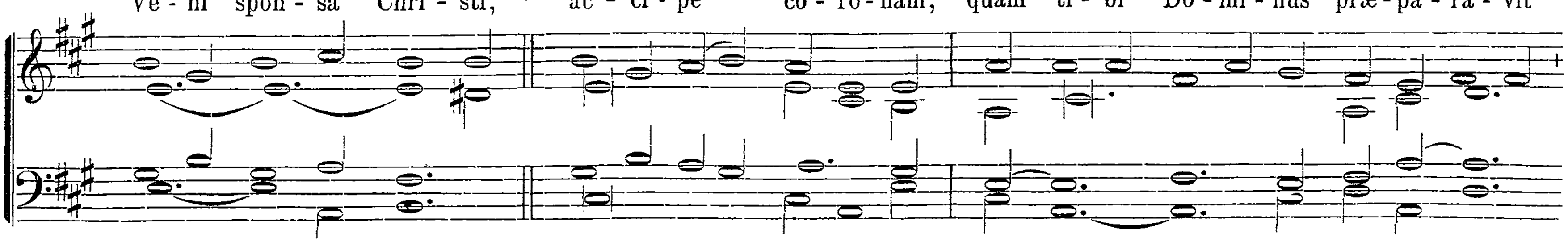
Ad Completorium. Hymnus. Te lucis. *tam ritu duplici, quam semid. et simpl. Nr. 13, pag.* 91. *Temp. pasch. ut Nr. 5, pag.* 87.

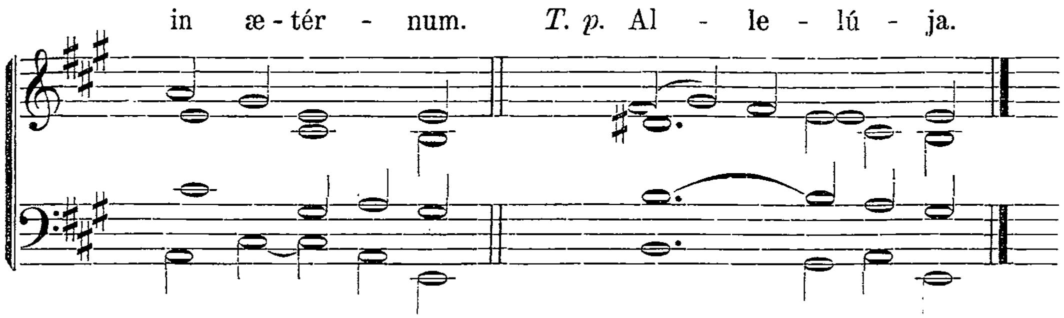
In II. Vesperis.

Antiph., Ps. et Hymn. ut in I. Vesp. pag. [31] *seq.* ℣. Diffúsa est. *pag.* [33].

Ad Magnificat Antiphona.

Ve-ni spon-sa Chri-sti, * ác-ci-pe co-ró-nam, quam ti-bi Dó-mi-nus præ-pa-rá-vit

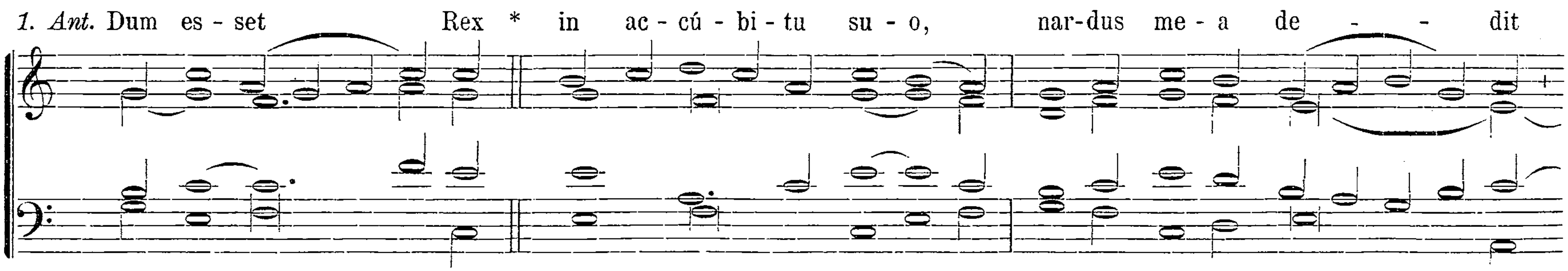


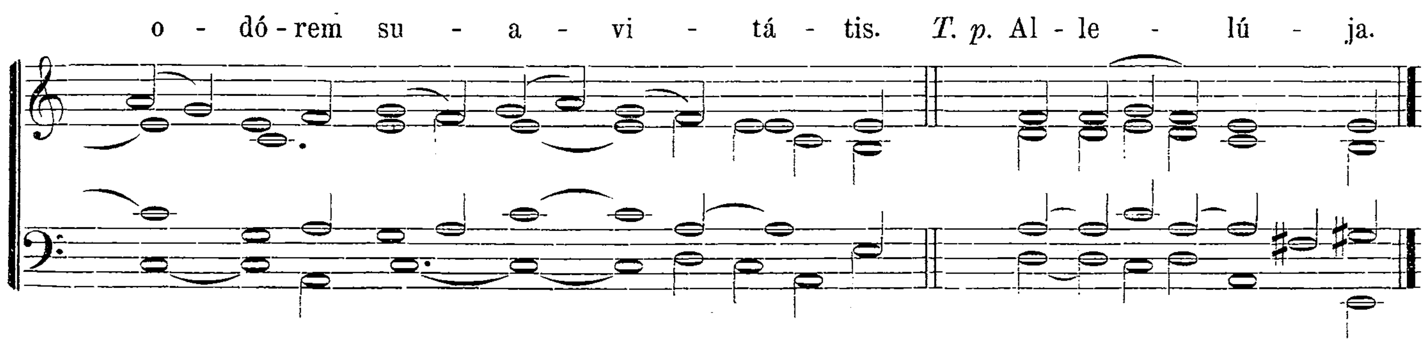


Cant. Magníficat. *Ton. VII. Fin. 1. Transp. 2. pag.* 23.
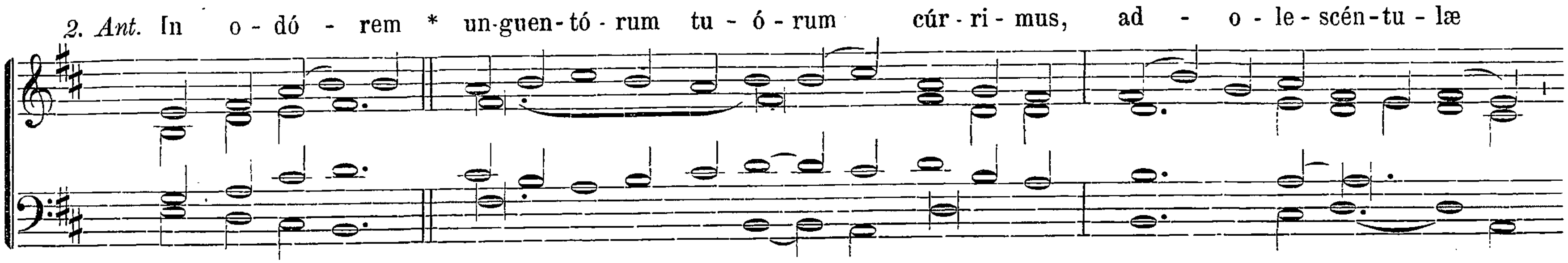
Commune Sanctæ Martyris tantum, et nec Virginis nec Martyris.
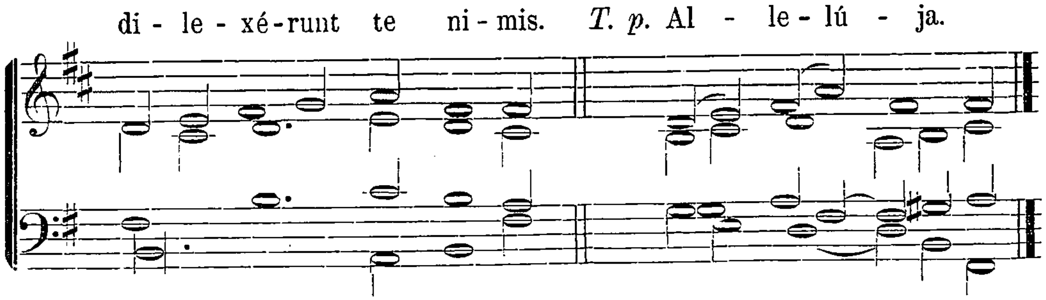
In I. Vesperis.



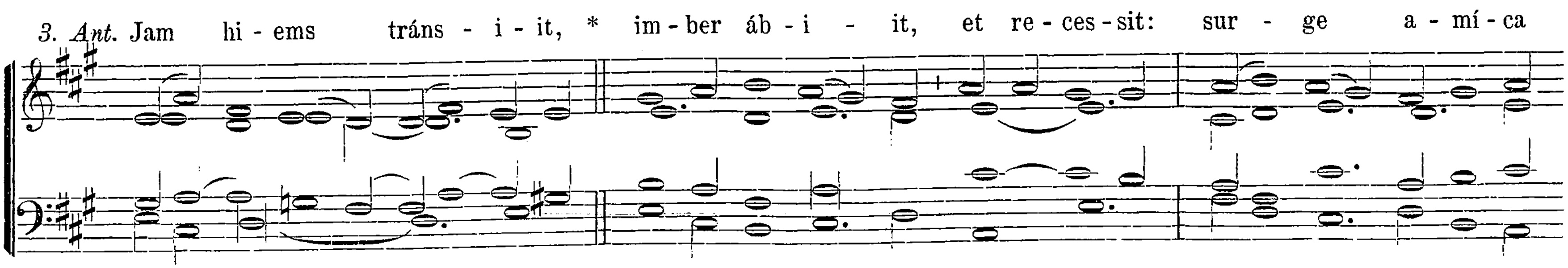


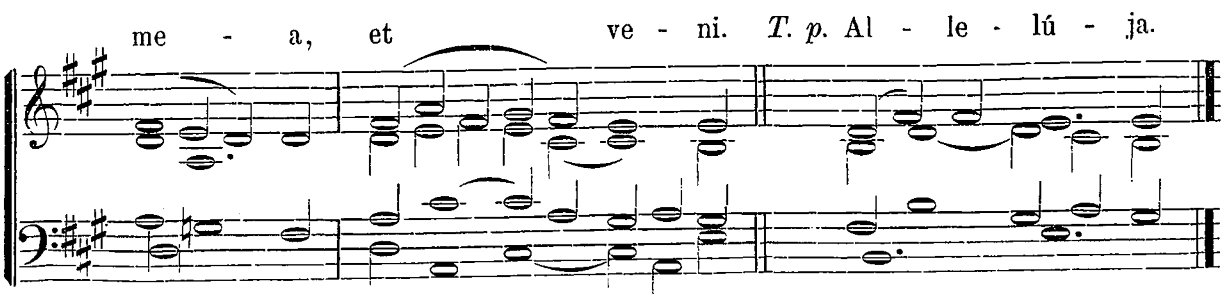
Ps. 109. Dixit Dómi-nus. *Ton. III. Fin. 1. pag.* 5.



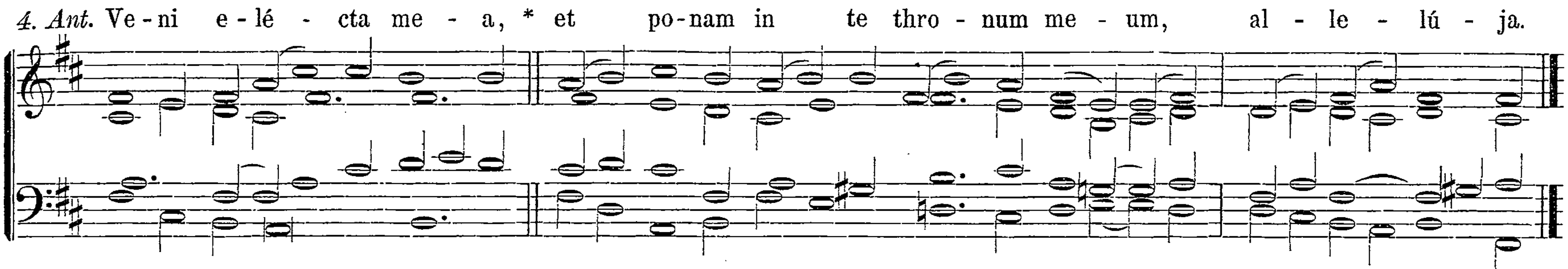


Ps. 112. Laudáte púeri. *Ton. IV. Fin. 1. Transp. 1. pag.* 7.

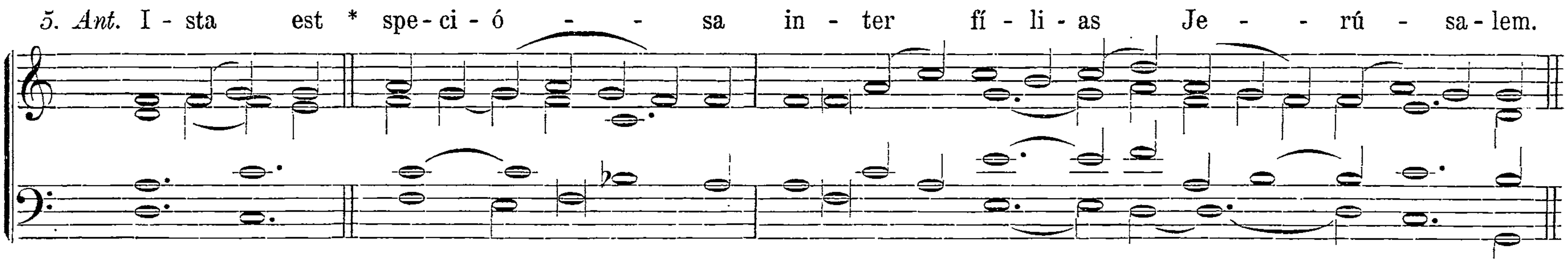


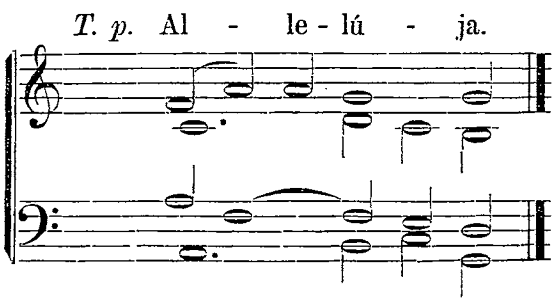


Ps. 121. Lætátus sum. *Ton. VIII. Fin. 1. Transp. 2. pag.* 12.



Ps. 126. Nisi Dóminus. *Ton. IV. Fin. 1. Transp. 1. pag.* 7.



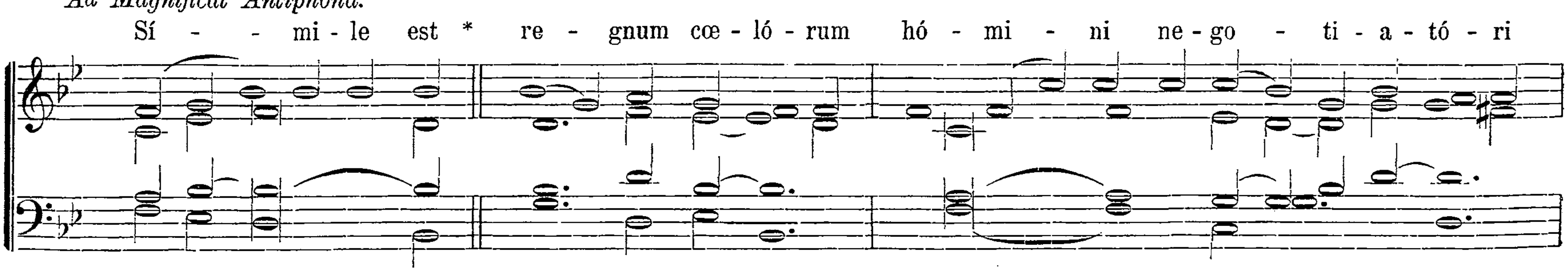


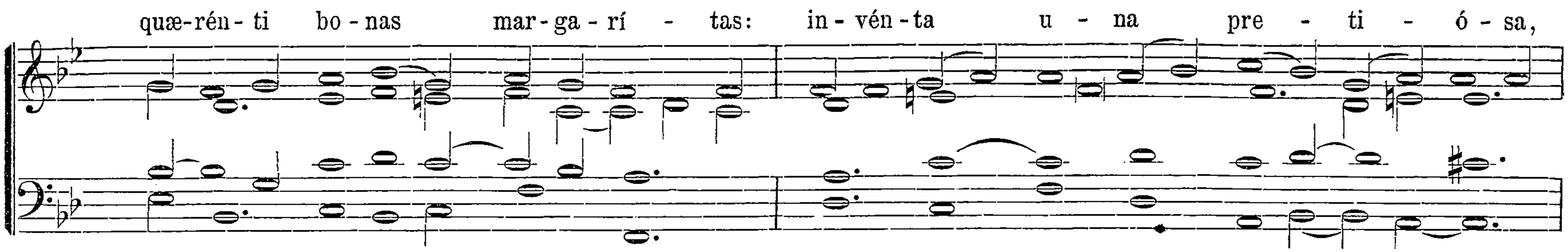
Ps. 147. Lauda Jerúsalem. *Ton. VIII. Fin. 1. pag.* 11.

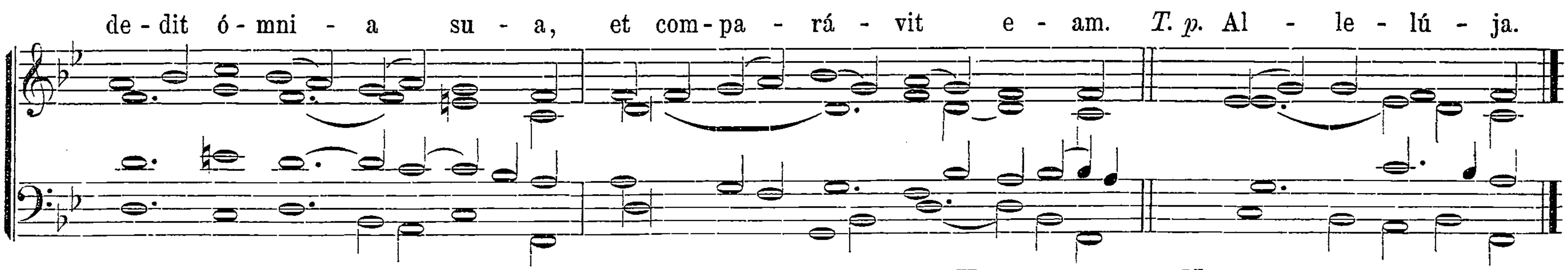
Hymnus. I. Fortem viríli. *(Stropha 1—5.) in tono ut supra. pag.* [34]. *Temp. pasch. in tono ut supra. pag.* [6].

℣. Spécie tua, | et pulchritúdine tua. ℟. Inténde, próspere procéde, | et regna.

Ad Magnificat Antiphona.

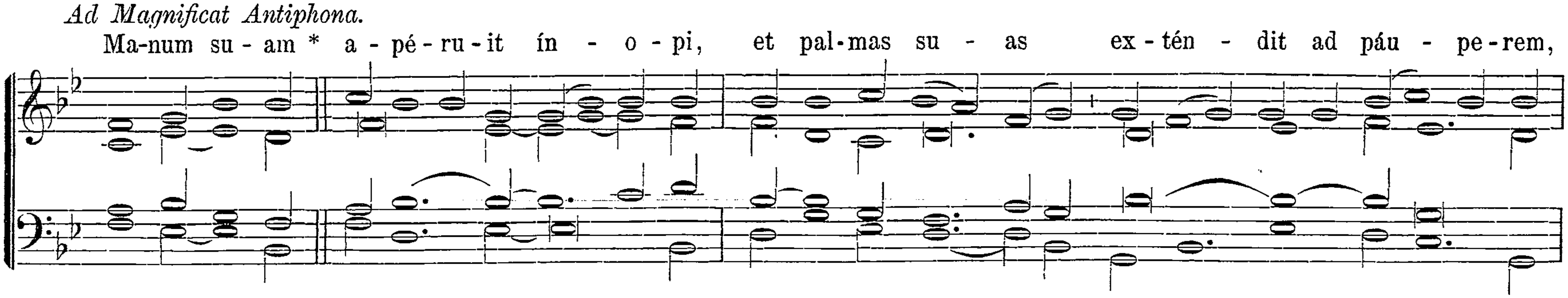


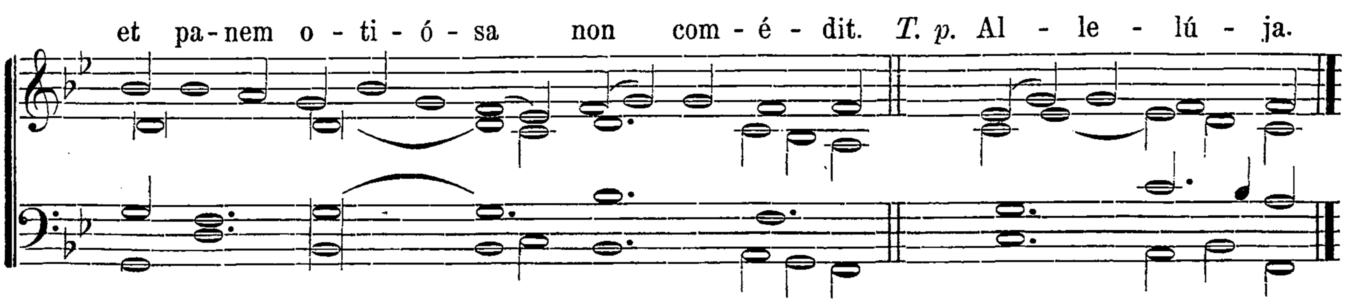




Canticum Magníficat. *Ton. VIII. Fin. 1. Transp. 1. pag.* 24. *Ad Completorium. Hymnus. ut supra. Nr. 13. p.* 91. *Temp. p. Nr. 5. p.* 87.
In II. Vesperis. Omnia ut in 1. Vesp. p. [36]. ℣. Diffúsa est grátia in lábiis tuis. ℟. Proptérea benedíxit te Deus in ætérnum.

Ad Magnificat Antiphona.





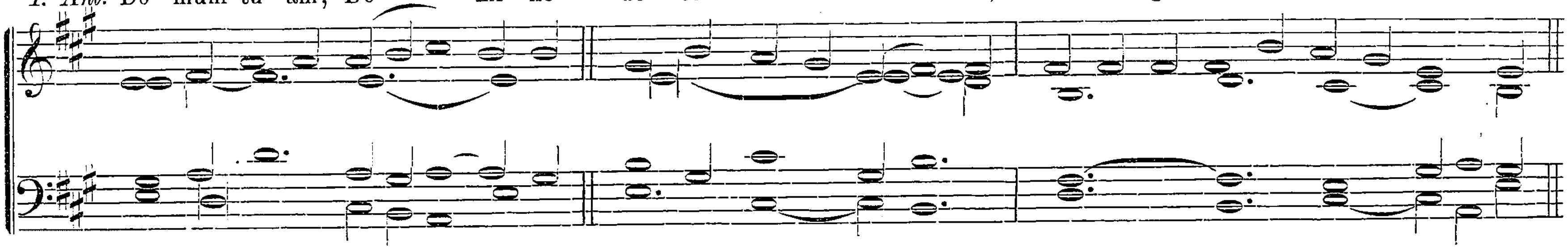
Cant. Magníficat. *Ton. VIII. Fin. 1. Transp. 1. pag.* 24.

Si fuerint plures non Virgines, idem fit Officium ut supra.

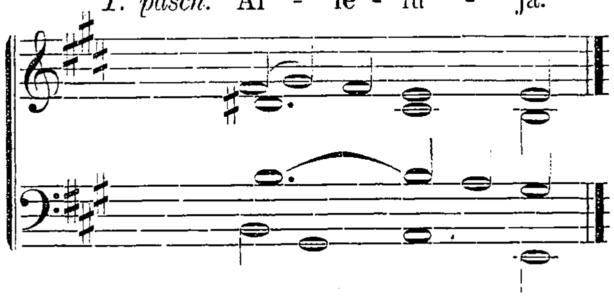
Commune Dedicationis Ecclesiæ.

In I. Vesperis.

1. Ant. Do - mum tu - am, Dó - mi - ne * de - cet san - cti - tú - do, in lon - gi - tú - di - nem di - é - rum.

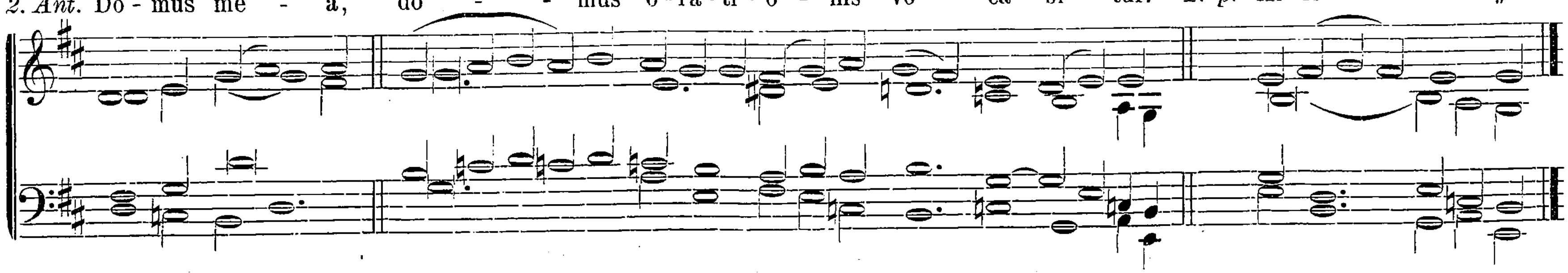


T. pasch. Al - le - lú - ja.

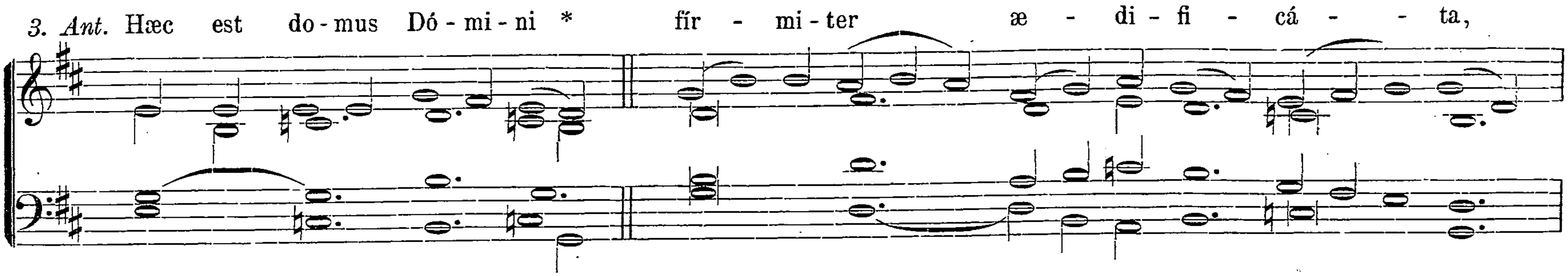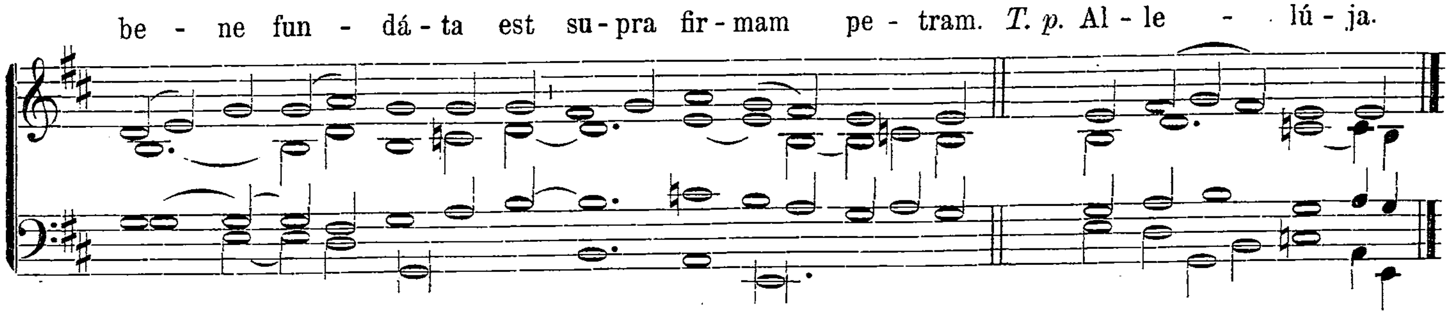


Ps. 109. Dixit Dóminus. *Ton. VII. Fin. 3. Transp. 2. pag.* 10.

2. Ant. Do - mus me - a, do - mus o - ra - ti - ó - nis vo - cá - bi - tur. *T. p.* Al - le - lú - ja.

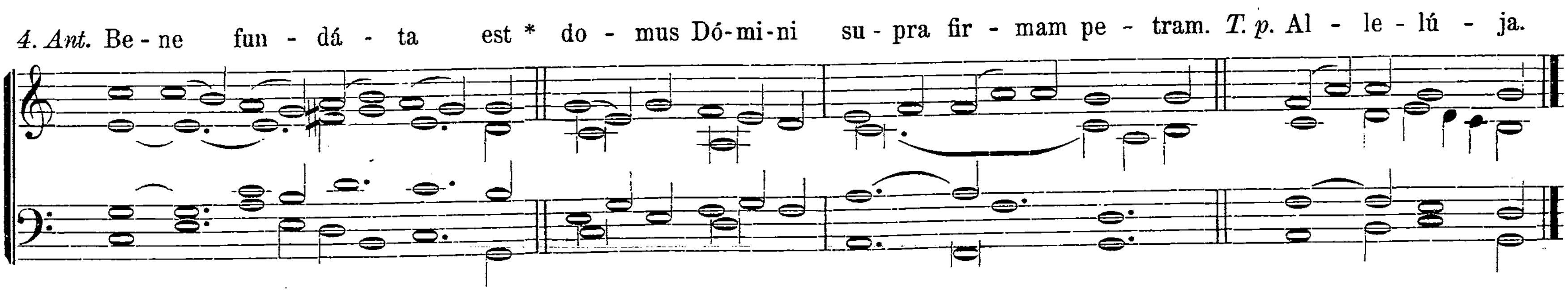


Ps. 110. Confitébor. *Ton. I. Fin. 5. Transp. 1. pag.* 3.

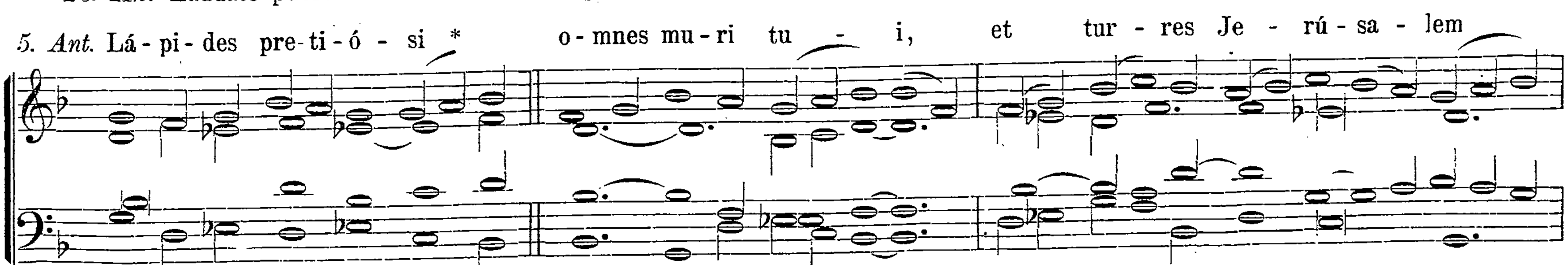


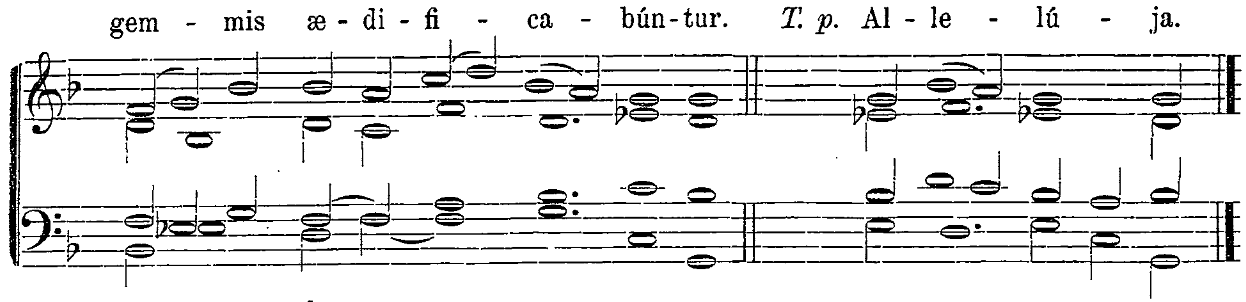


Ps. 111. Beátus vir.
Ton. I. F. 1. Transp. 1.
pag. 3.



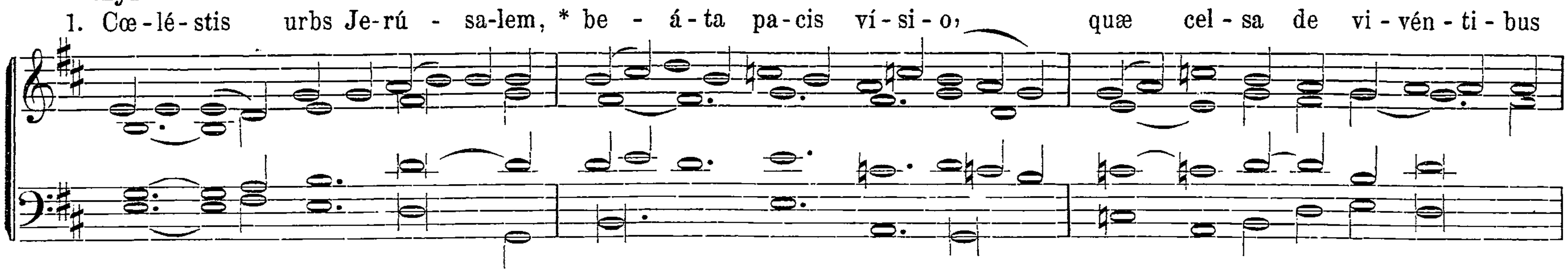
Ps. 112. Laudáte púeri. *Ton. VIII. Fin. 2. pag.* 11.

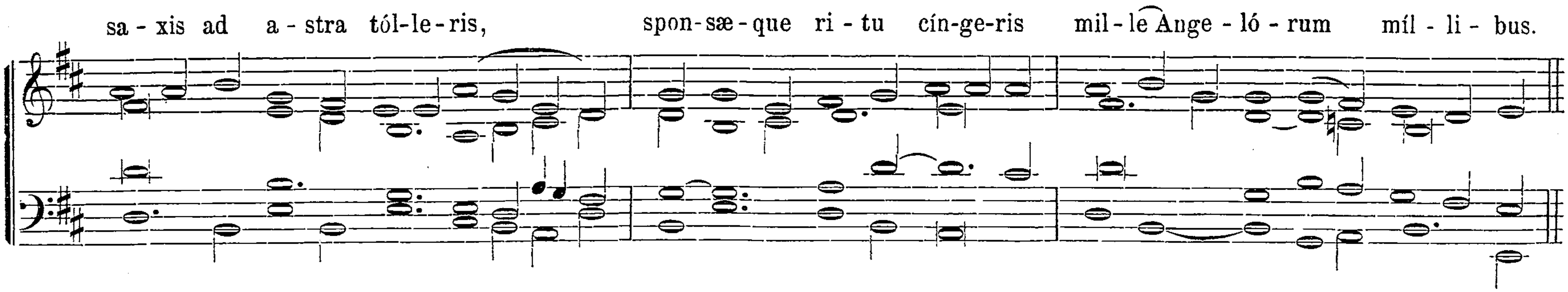


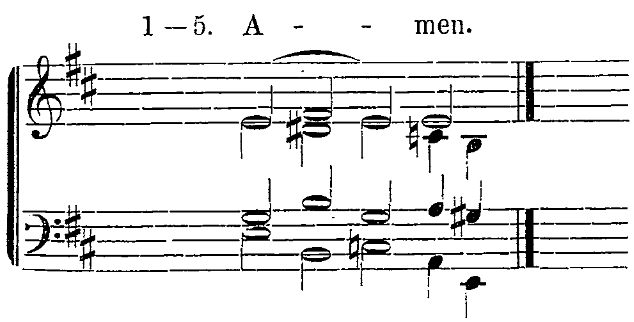


Ps. 147. Lauda Jerúsalem. *Ton. II. Transp. 2. pag.* 4.

Hymnus. I.

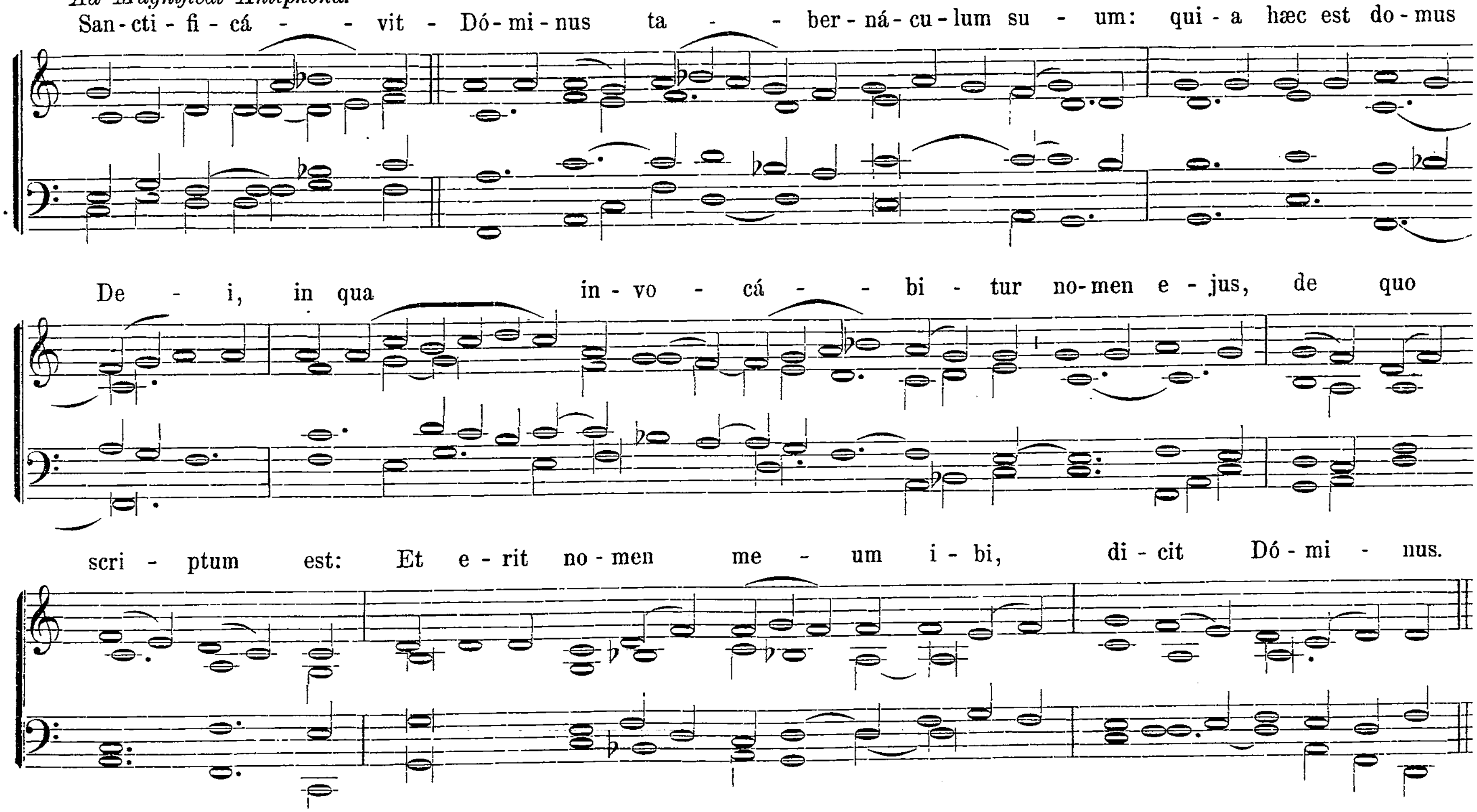


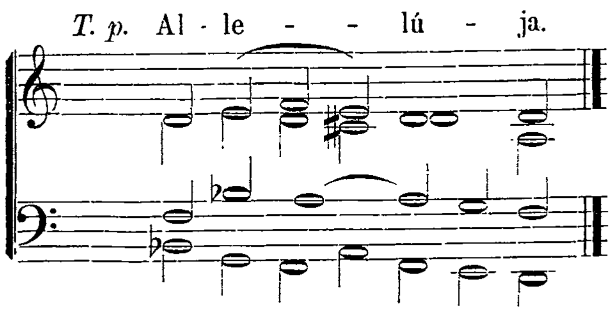




℣. Hæc est domus Dómini fírmiter ædificáta.
℟. Bene fundáta est supra firmam petram.

Ad Magnificat Antiphona.
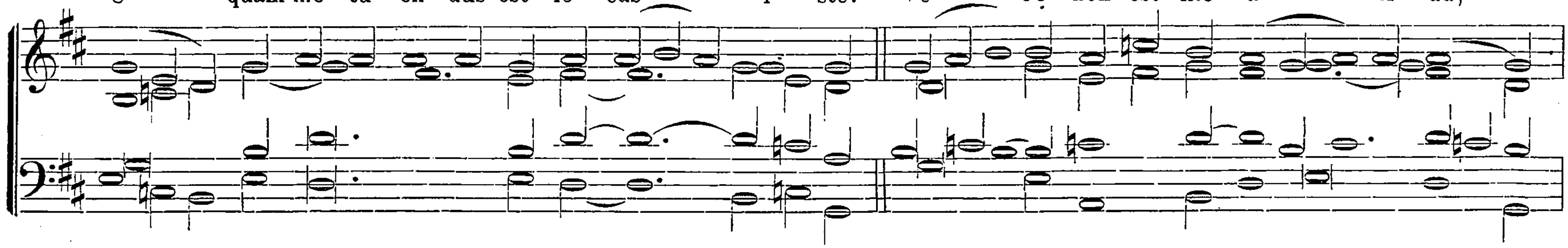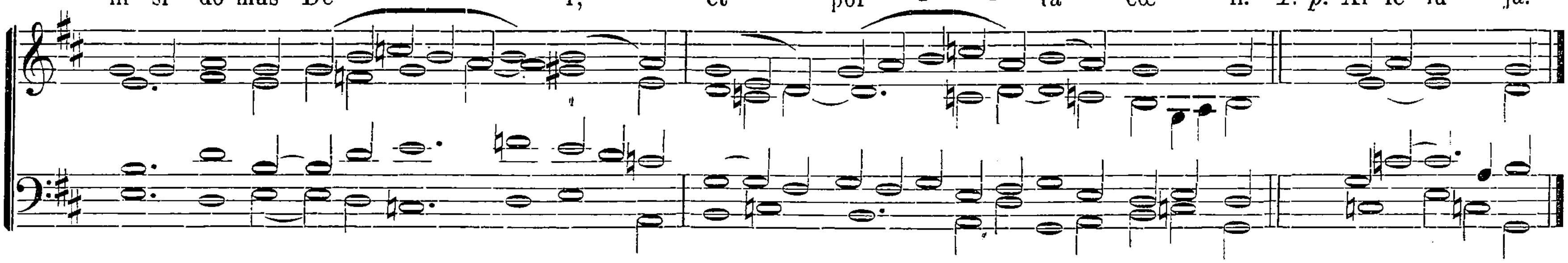




Cant. Magníficat. *Ton. I. Fin. 2. pag.* 15.
Ad Completorium. Hymnus. Nr. 11. pag. 90. *Temp. pasch. Nr. 5. pag.* 87.
In II. Vesperis. Antiph., Psalm. et Hymnus ut in I. Vesperis.
℣. Domum tuam, Dómine, decet sanctitúdo. ℟. In longitúdinem diérum.

Ad Magnificat Antiphona.

O quam me - tu - én - dus est lo - cus i - ste! * Ve - re non est hic á - - - li - ud,



ni - si do - mus De - - - i, et por - - ta cœ - li. *T. p.* Al - le - lú - ja.
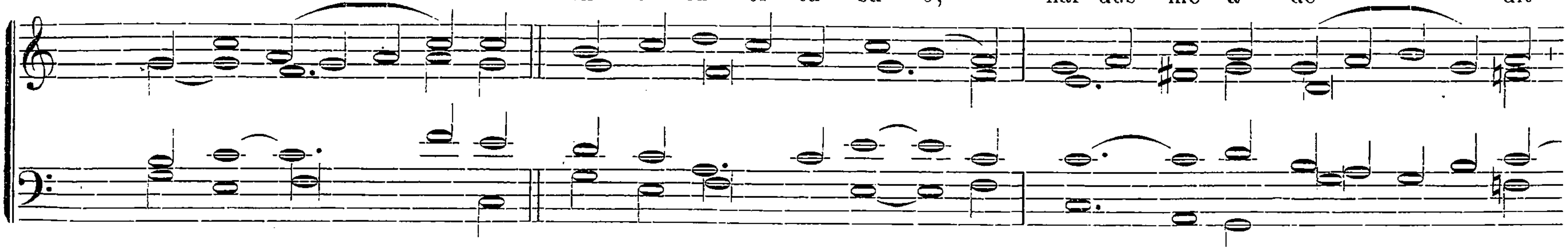


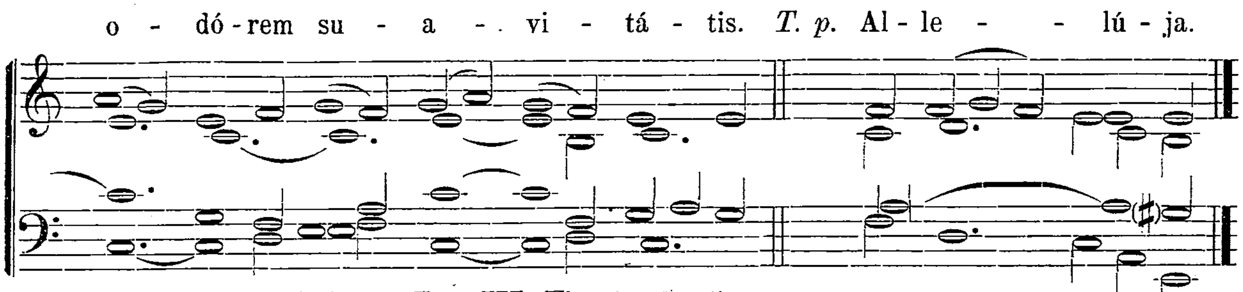
Cantic. Magníficat. *Ton. VI. Transp. 1. pag.* 21.

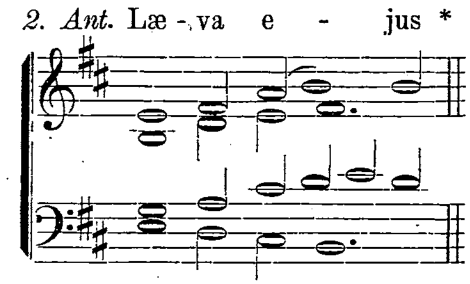
In Festis B. Mariæ Virg. per Annum.

In I. Vesperis.

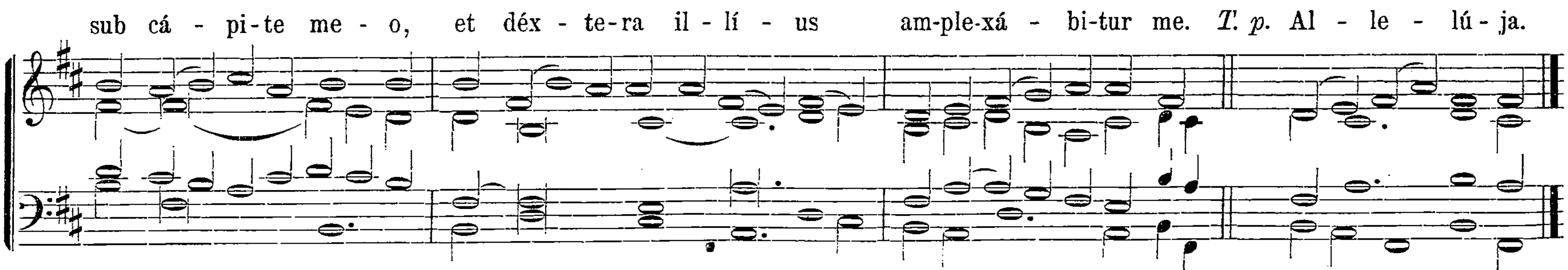
1. Ant. Dum es - set rex * in a - cú - bi - tu su - o, nar - dus me - a de - - dit
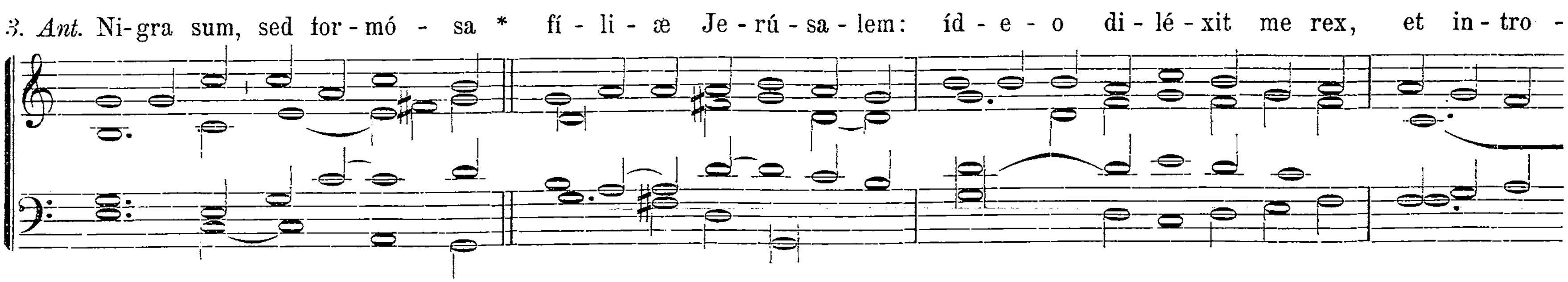




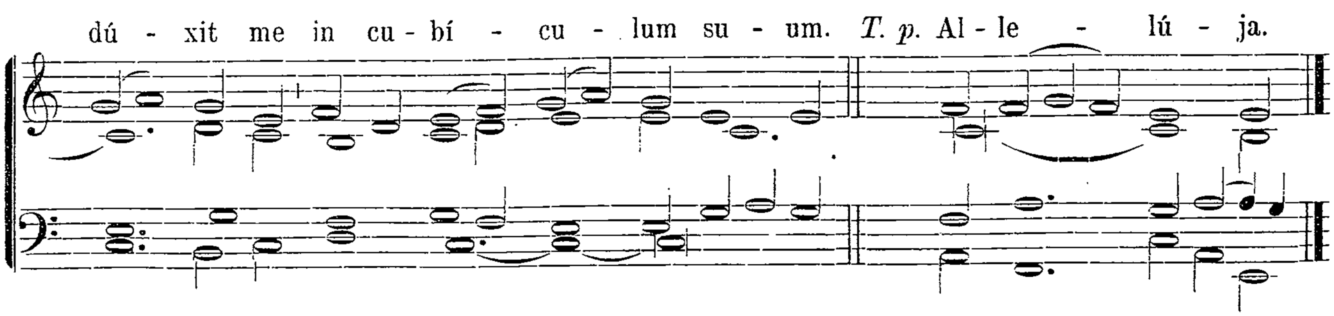


Ps. 109. Dixit Dóminus. *Ton. III. Fin. 1. pag. 5.*

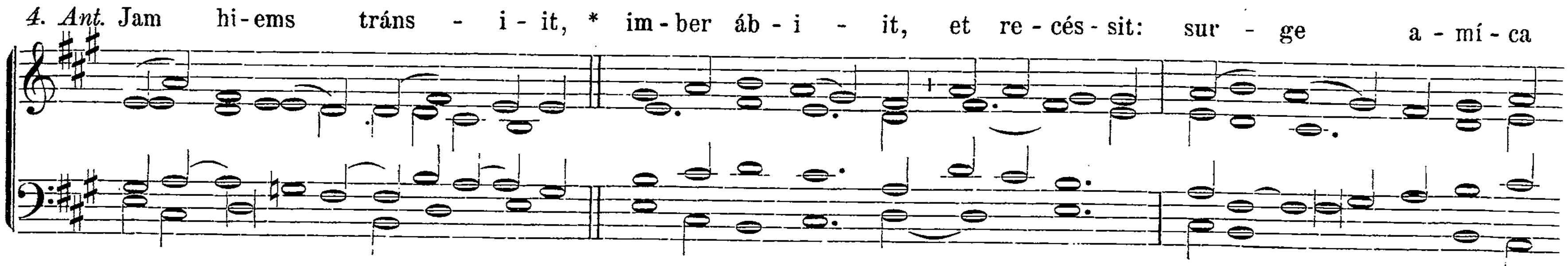


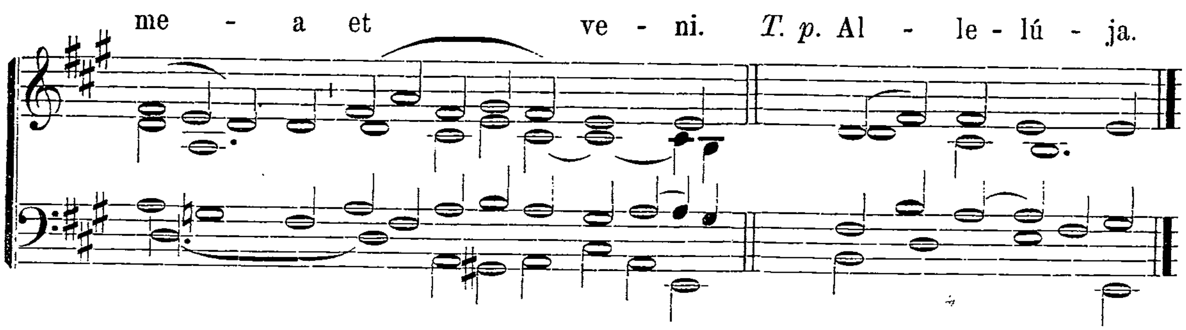
Ps. 112. Laudáte púeri. *Ton. IV. Fin. 1. Transp. 1. pag. 7.*



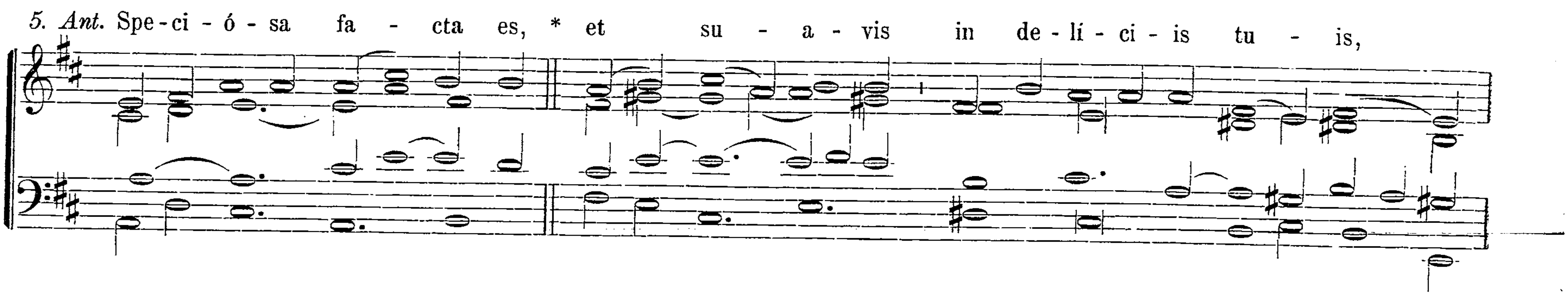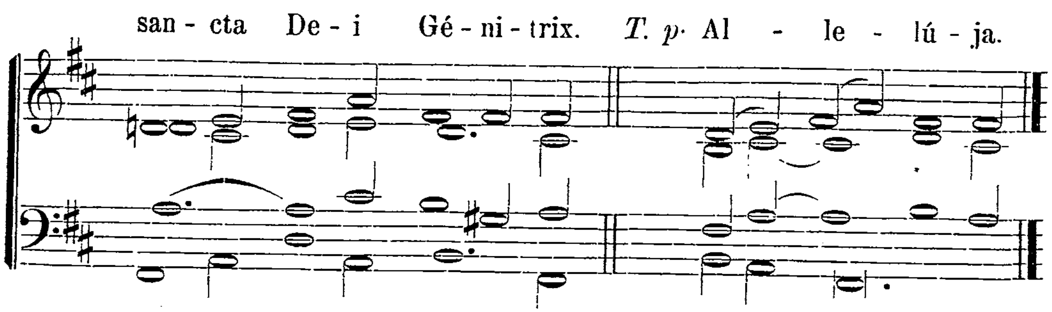


Ps. 121. Lætátus sum. *T. III. Fin. 1. pag. 5.*





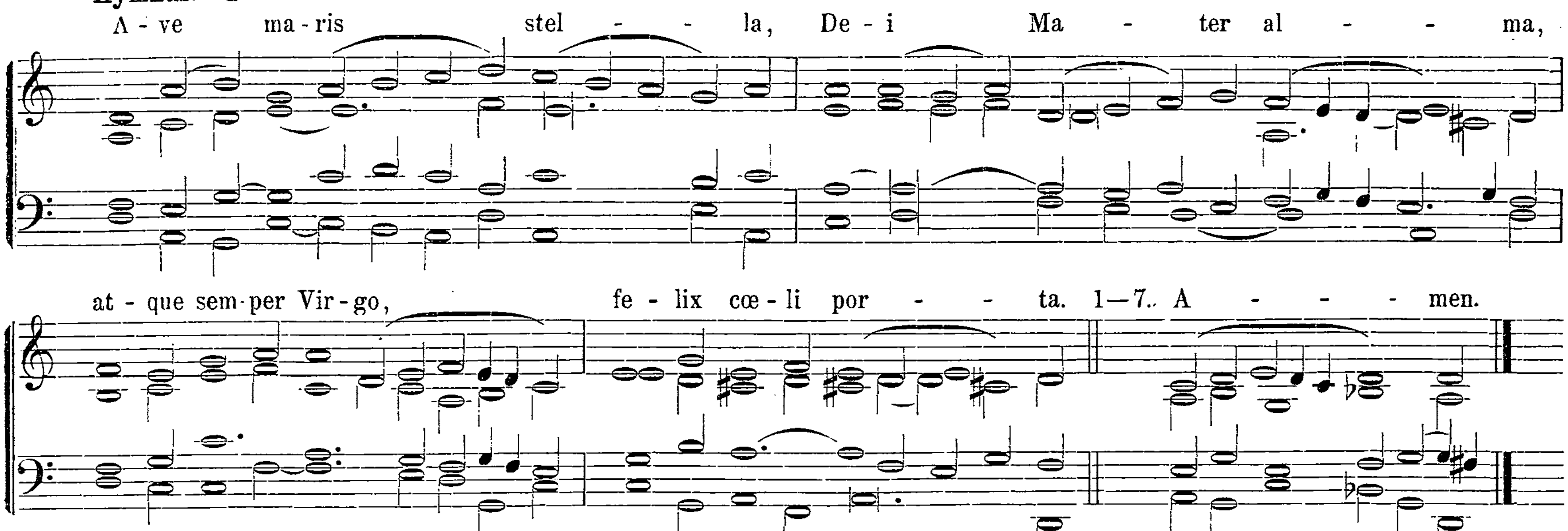
Ps. 126. Nisi Dóminus. *Ton. VIII. Fin. 1. Transp. 2. pag.* 12.





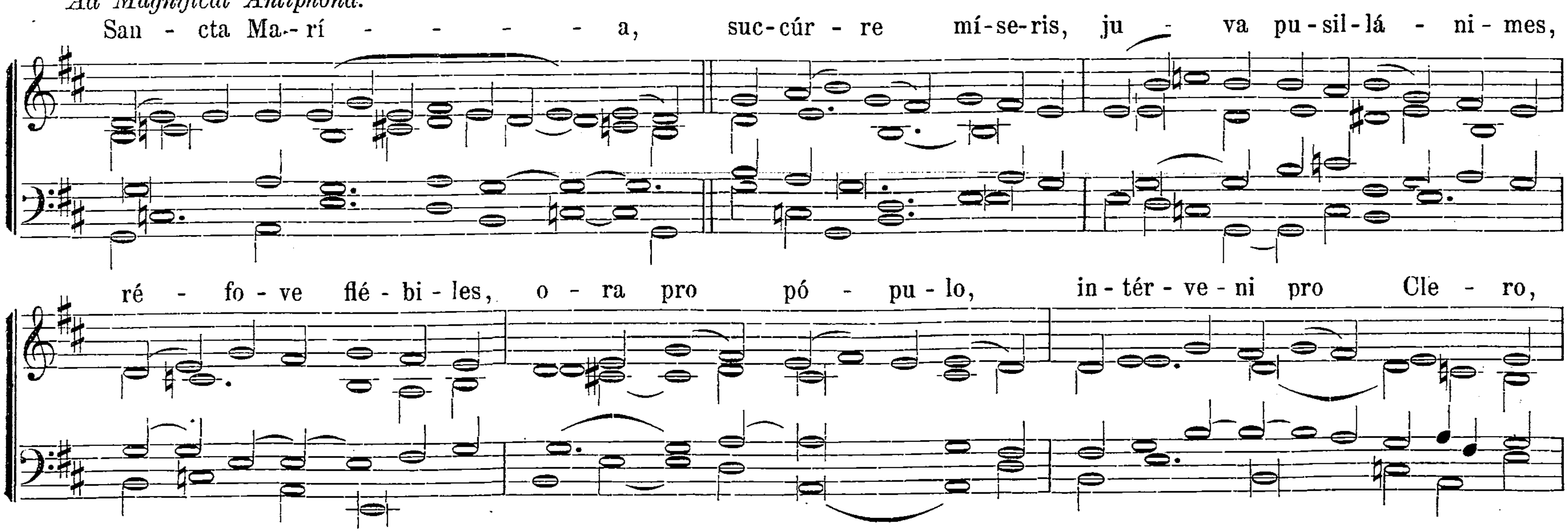
Ps. 147. Lauda Jerúsalem. *Ton. IV. Fin. 1. Transp. 1. pag.* 7

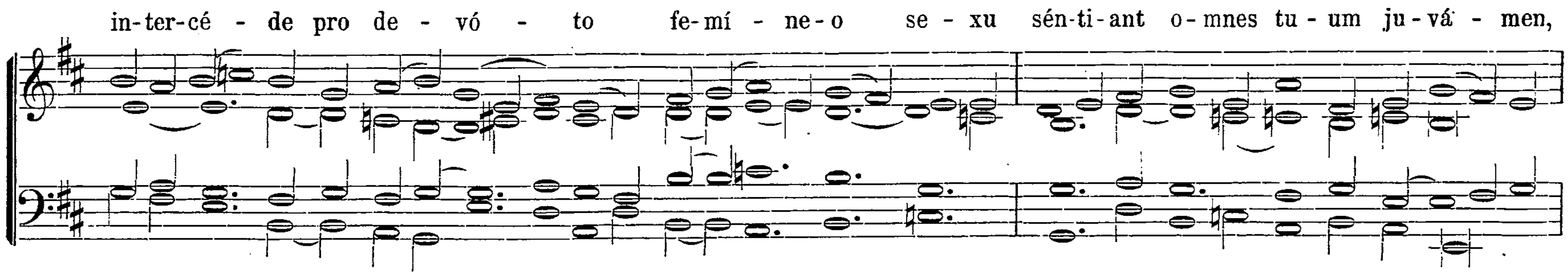
Hymnus. I.
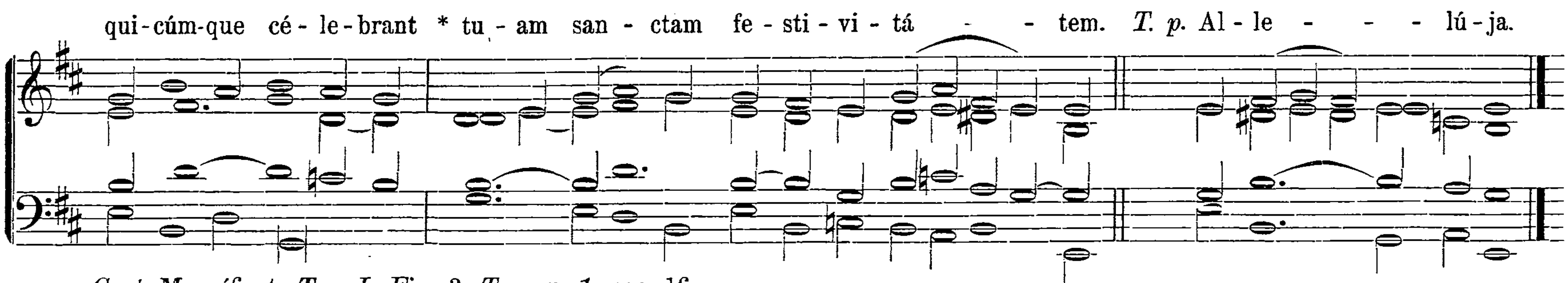


℣. Dignáre me laudáre te, | Virgo sacráta. ℟. Da mihi virtútem | contra hostes tuos.

Ad Magnificat Antiphona.
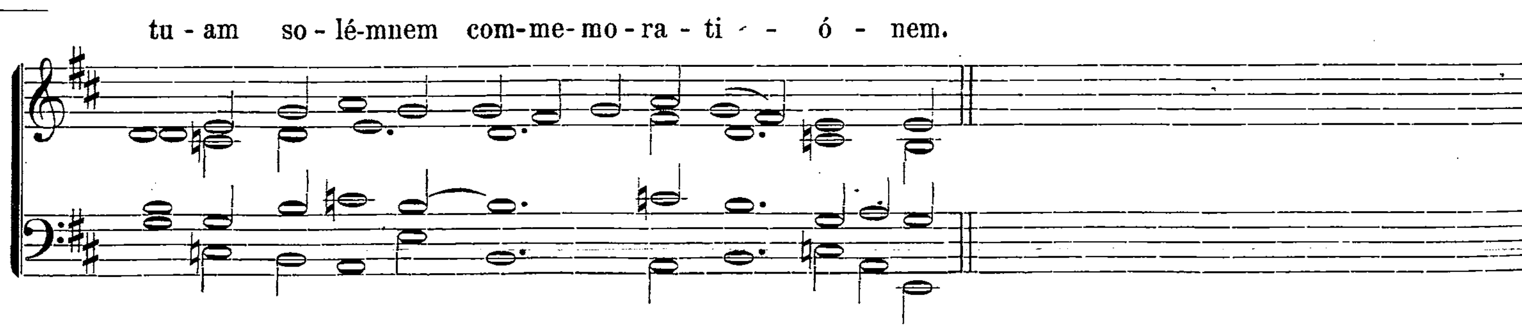






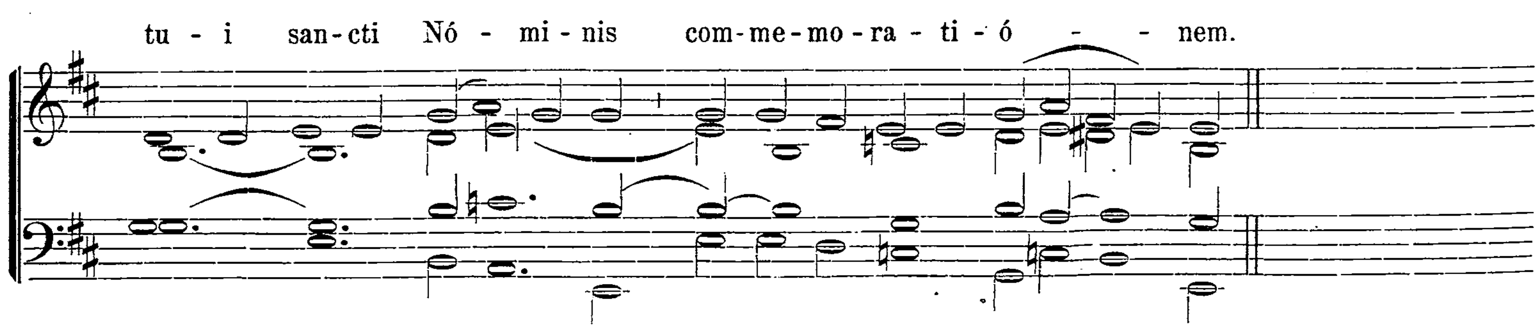
Cant. Magníficat. *Ton. I. Fin. 3. Transp. 1. pag.* 16.
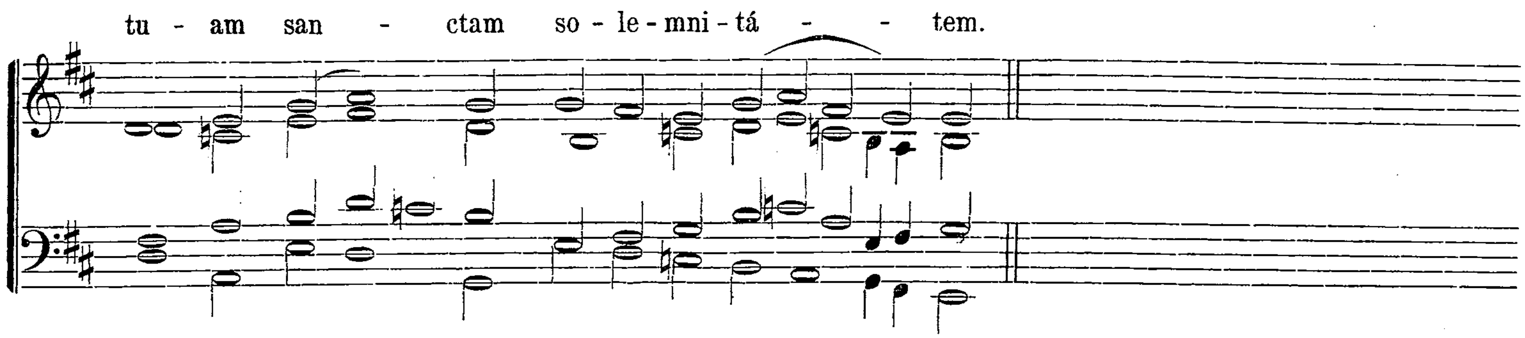
---

* In Festo B. Mariæ V. de M. Carmelo.



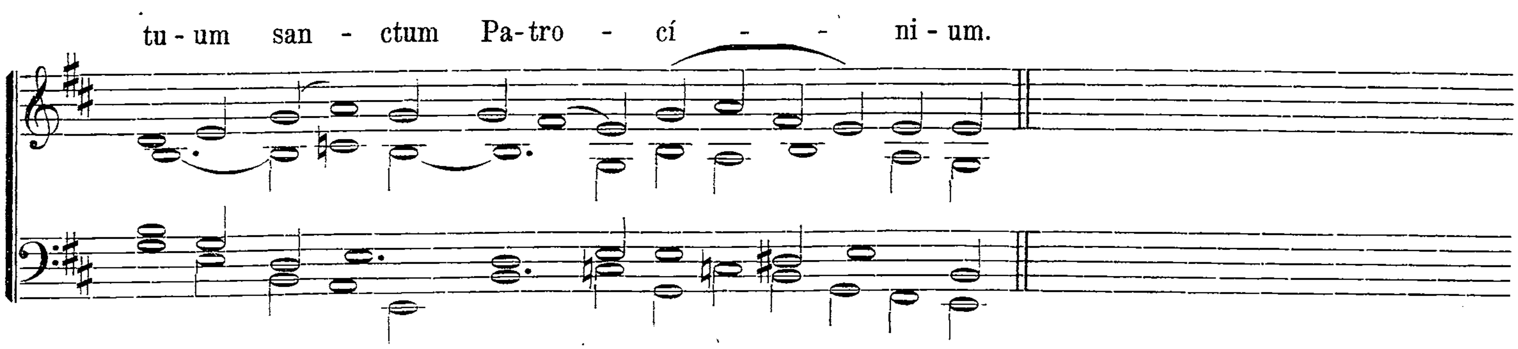
In Festo Ss. Nominis B. M. V.



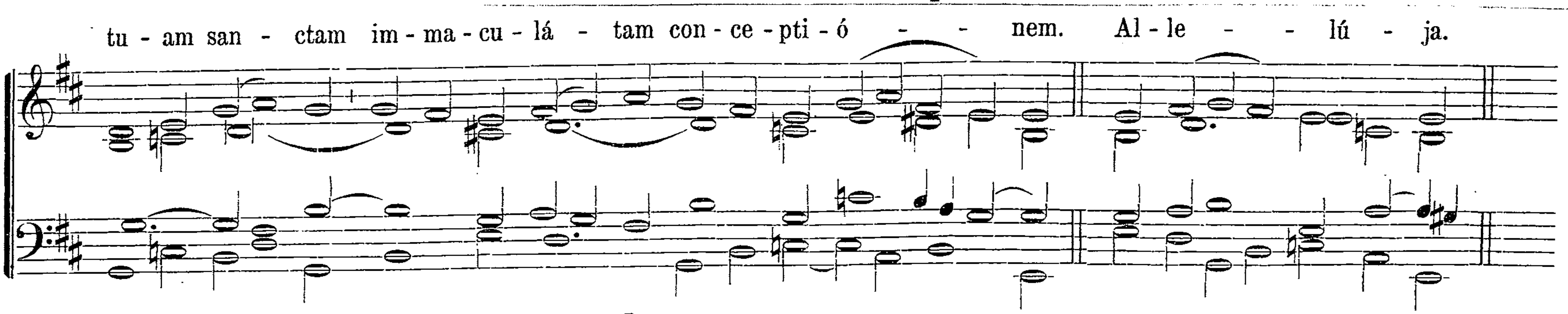
In Festo
Ss. Rosarii
B. M. V.



In Festo
Patrocinii
B. M. V.



In Officio votivo de Immaculata Conceptione B. M. V.

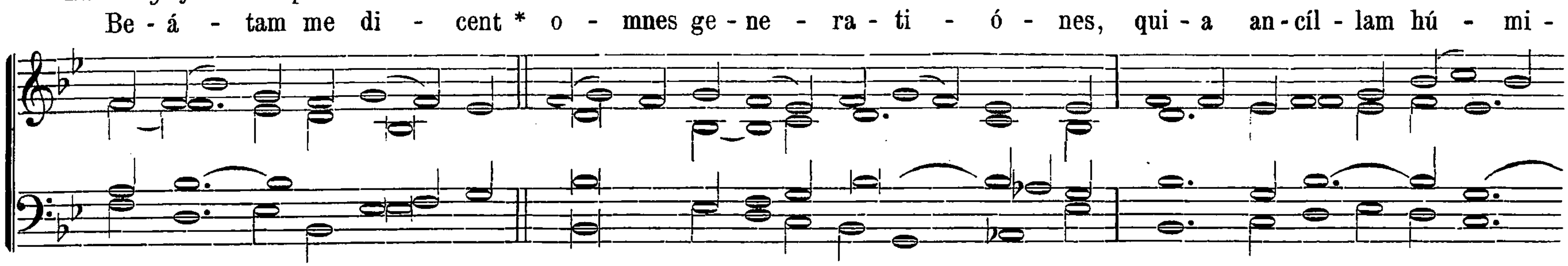


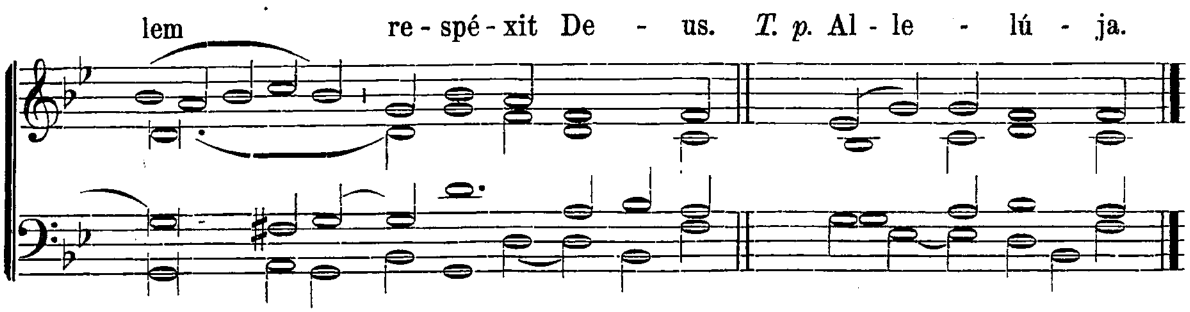
Ad Completorium. Hymnus. II. Te lucis. *Nr. 14. pag.* 92.

In II. Vesperis.

Omnia dicuntur ut in I. Vesperis, præter:

Ad Magnificat Antiphona.



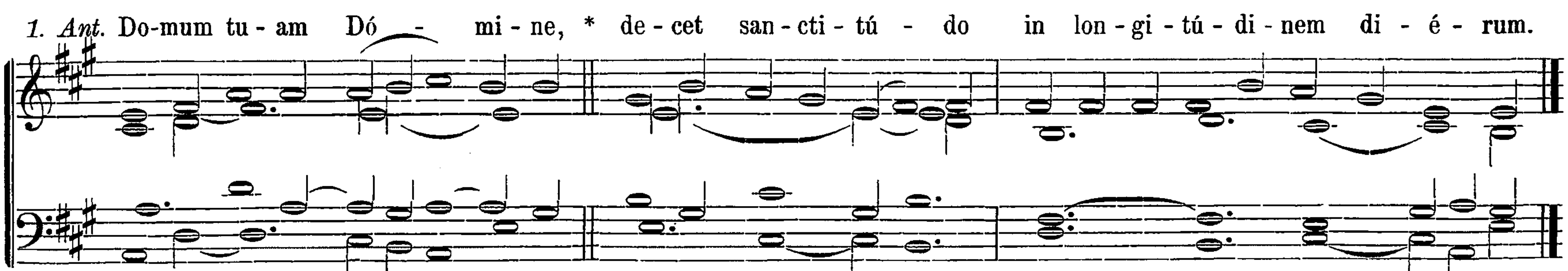


Cantic. Magníficat. *Ton. VIII. Fin. 1. Transp. 1. pag.* 24.

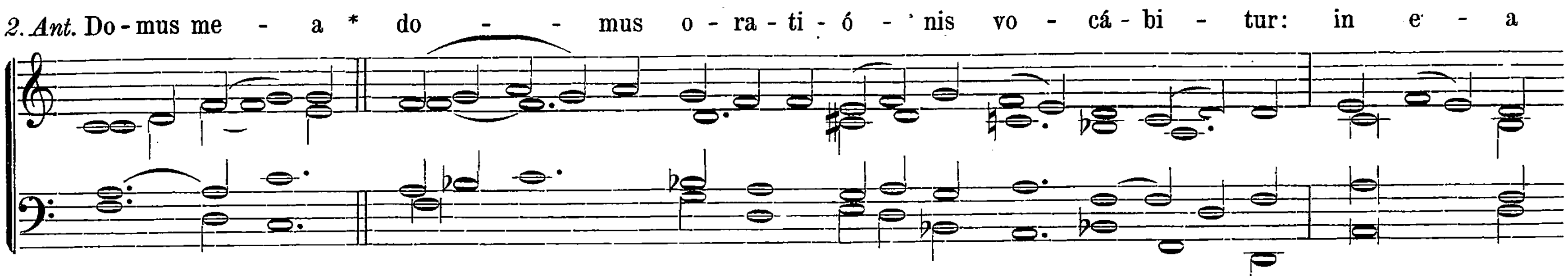
Officia propria pro aliquibus locis.
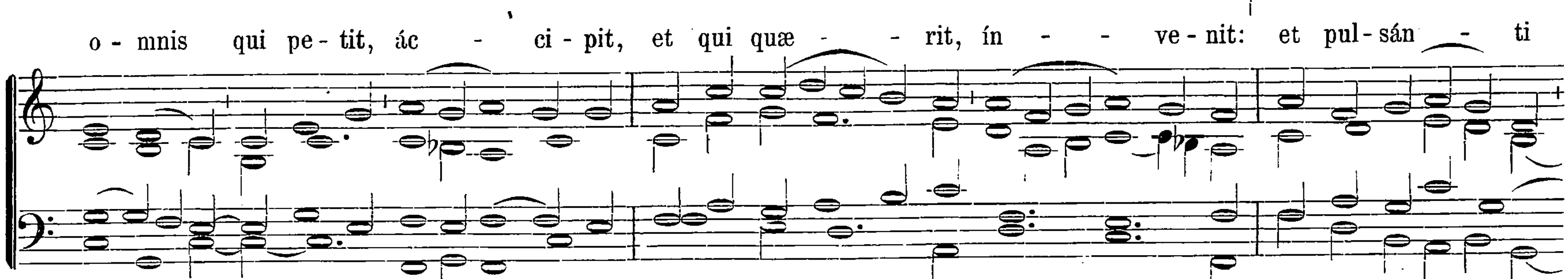
Die 10. Decembris. Translatio almæ domus B. Mariæ Virginis.
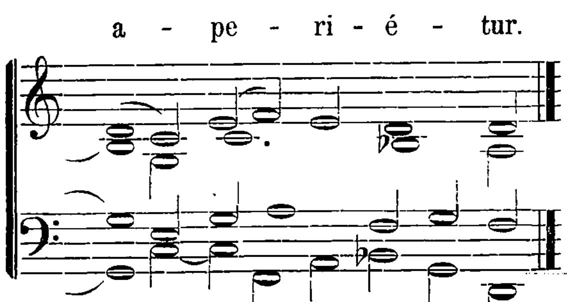
In I. Vesperis.
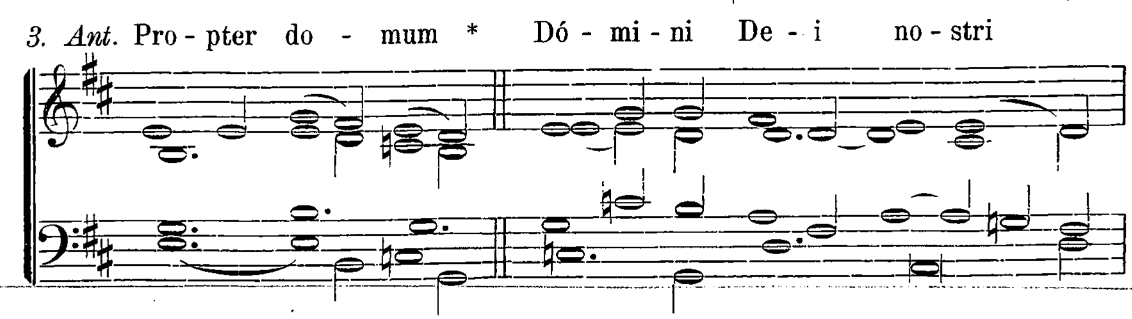


Ps. 109. Dixit Dóminus. *Ton. VII. Fin. 3. Transp. 2. pag.* 10.

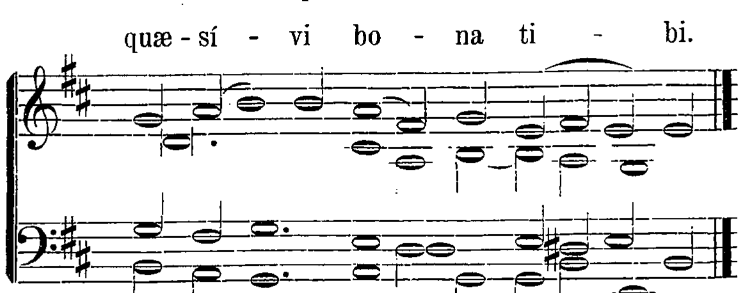




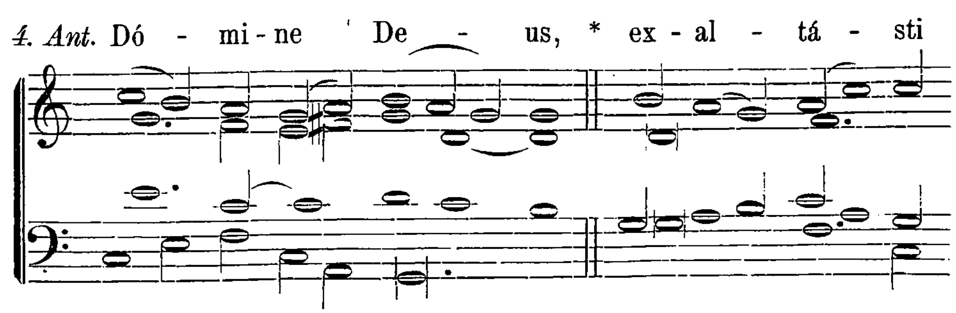


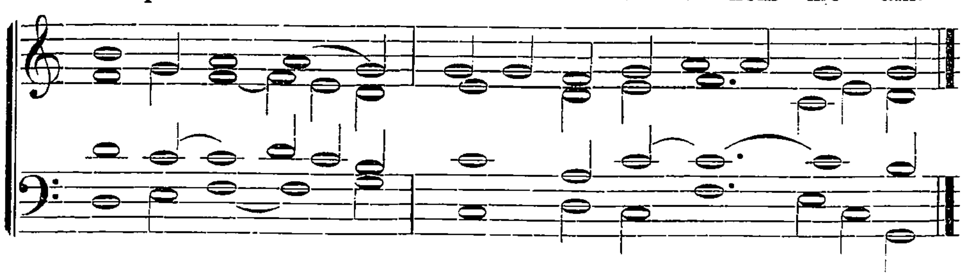
Ps. 112. Laudáte púeri. *Ton. I. Fin. 5. pag.* 2.

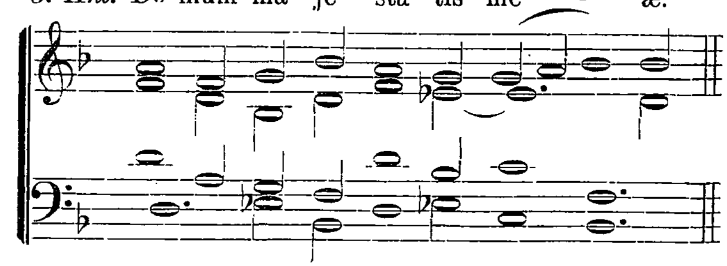




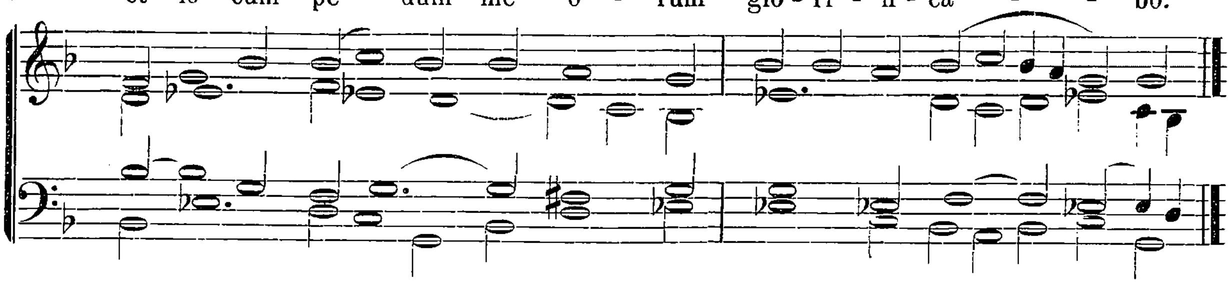
Ps. 121. Lætátus sum. *Ton. I. Fin. 1. Transp. 1. pag.* 3.







Ps. 126. Nisi Dóminus. *Ton. VIII. Fin. 2. pag.* 11.



Ps. 147. Lauda Jerúsalem. *Ton. II. Transp. 2. pag.* 4.

Hymnus. Ave maris stella. *p.* [47].

℣. Hæc est. *pag.* [42].

Ad Magnificat Ant. Sanctificávit. *ut supra. pag.* [43].

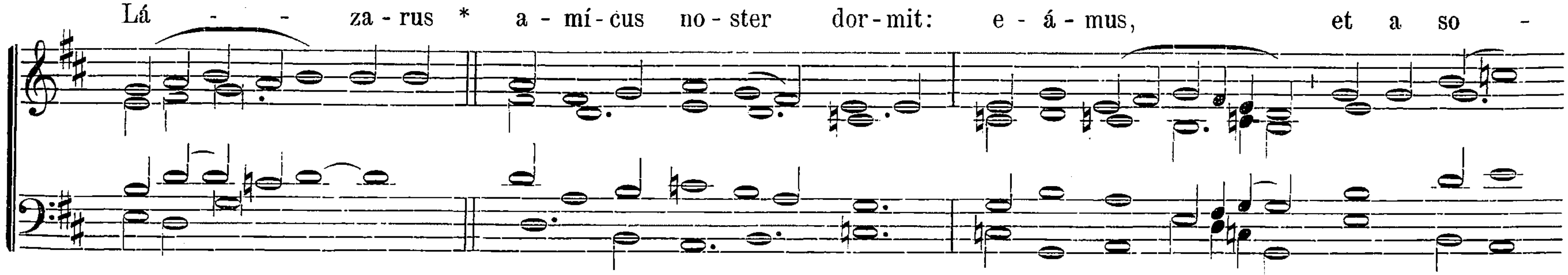
Ad Completorium. Hymnus. Te lucis. *Nr. 14, pag.* 92.
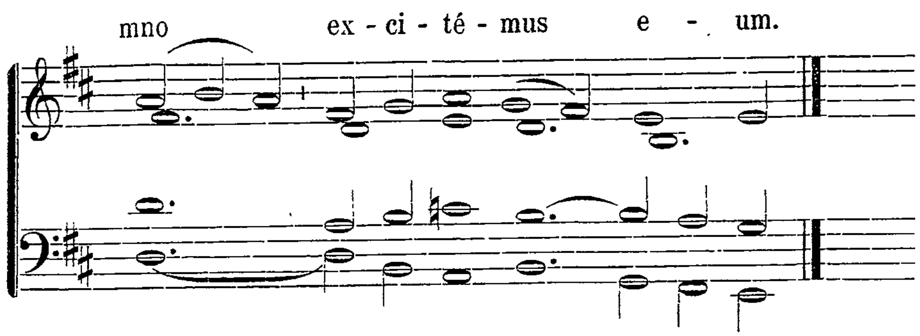
In II. Vesperis. *Omnia ut in I. Vesperis. Ad Magnificat Ant.* O quam metuéndus est. *pag.* [44].

Die 17. Dec. S. Lazari Resuscitati Episc. et Conf. Duplex.

Omnia de Communi Confessoris Pontificis pag. [22], *præter Antiph. ad Magnif. in I. Vesperis.*

Ad Magnificat Antiphona.





Cantic. Magníficat. *Ton. I. Fin. 2. pag.* 15.

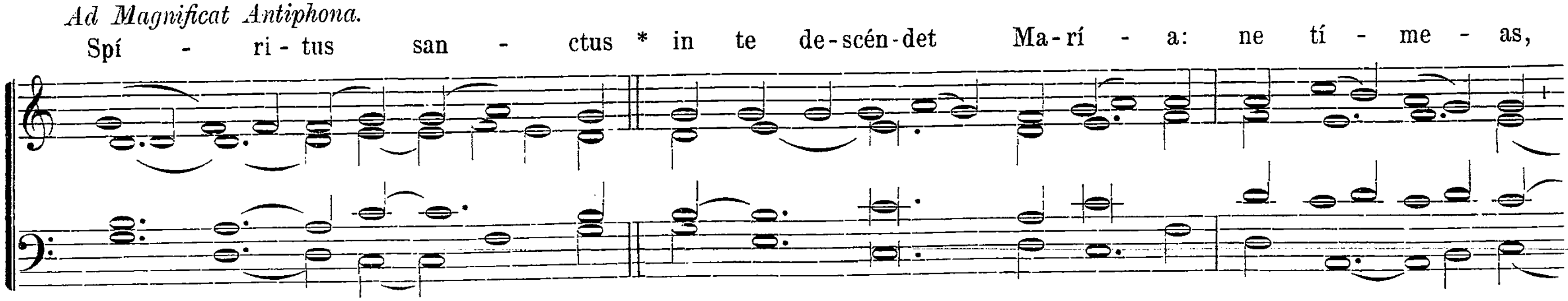
In II. Vesperis. Ad Magnificat Antiph. Amávit eum. ℣. Justum. *pag.* [25].

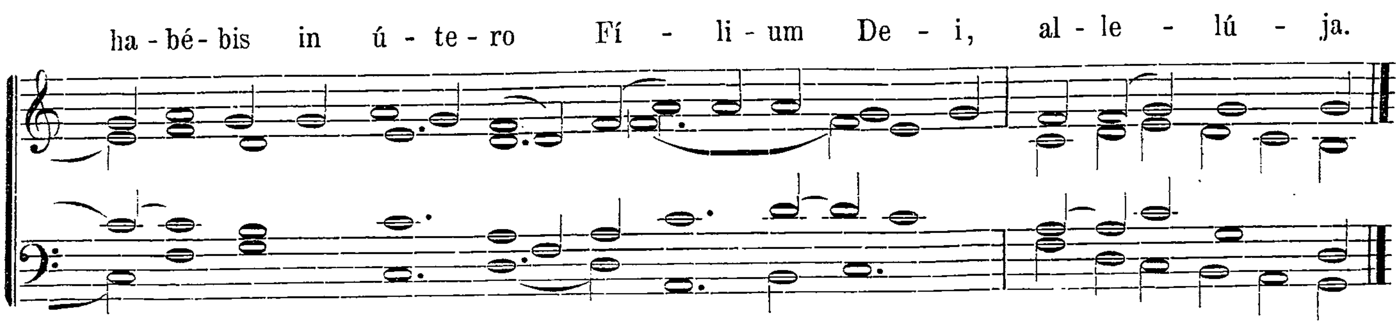
Die 18. Dec. Exspectationis Partus B. Mariæ V. Duplex majus.

In I. Vesperis. Antiph. et Psalm. ut in Festo Annuntiationis B. M. V. (25. Martii.), sed post Ant. 2. additur Allelúja. *Ton. 1., item post Ant. 3.* Allelúja. *Ton. VIII. Hymnus.* Creátor Alme. *ut in Dominicis Adventus.*

℣. Ave María grátia plena. ℟. Dóminus tecum.

Ad Magnificat Antiphona.



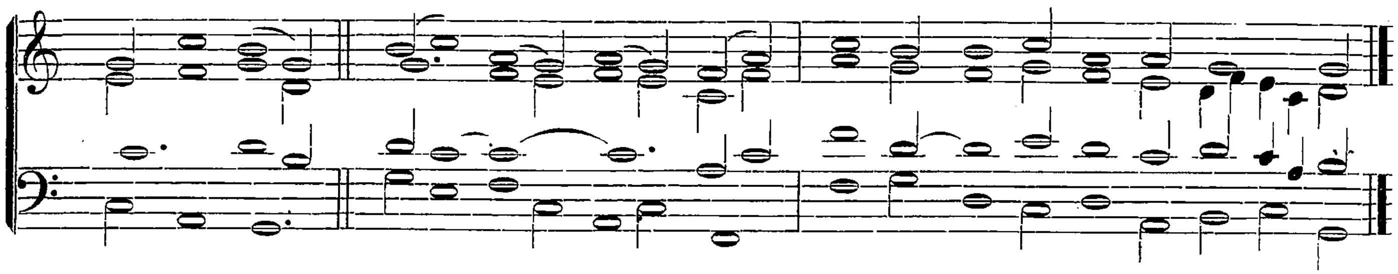


Canticum Magníficat. *Ton. VIII. Fin. 1. pag.* 24.

Ad Completorium. Hymnus. Te lucis. *ut in Dominicis Adventus. Nr. 2, pag.* 85.

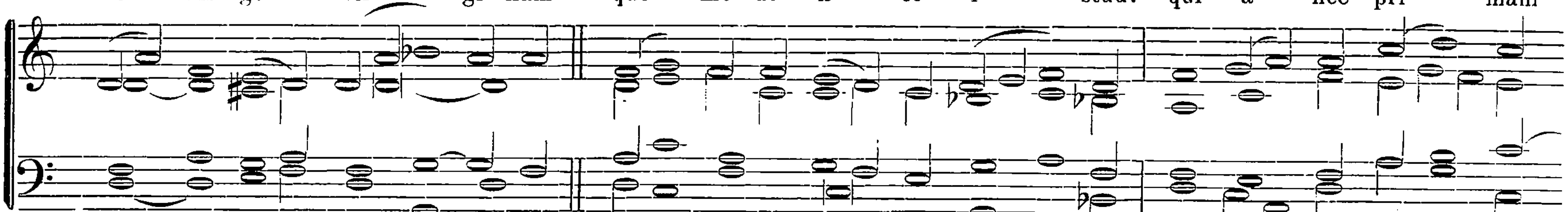
In II. Vesperis.
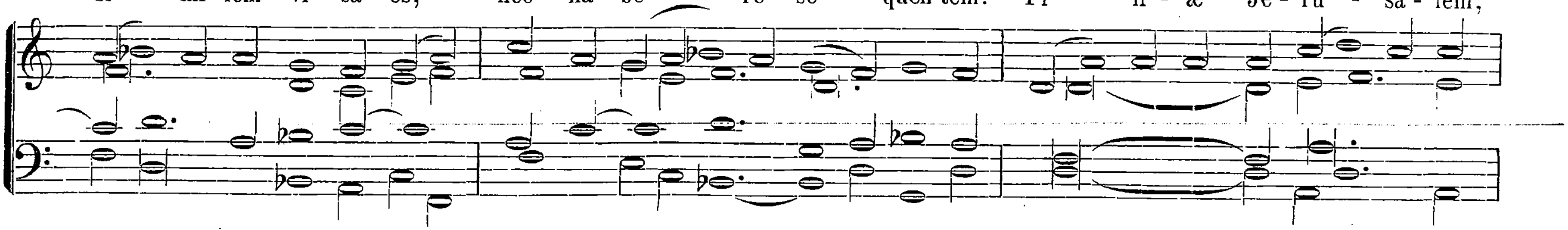
Omnia ut in I. Vesperis, præter Antiph. et Psalm. 5., quorum loco dicitur:

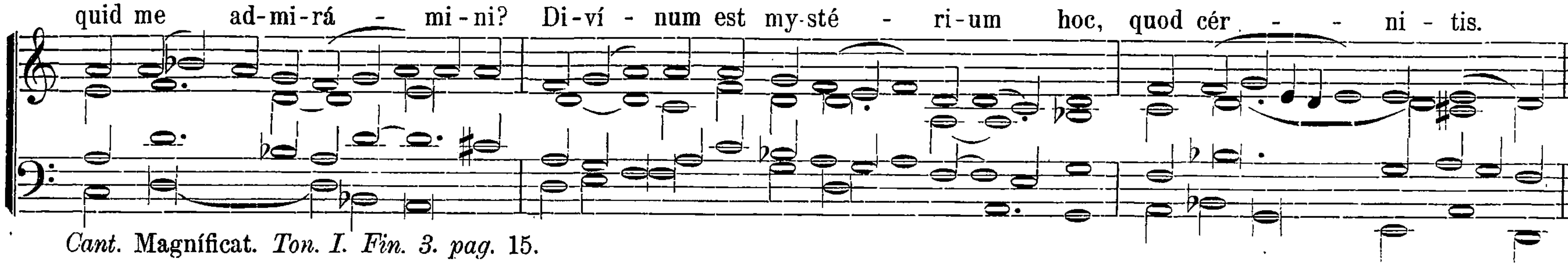
5. Ant.


Ps. 131. Meménto Dómine. *Ton. VIII. Fin. 1. pag.* 11.
℣. Ave María. *pag.* [53].

Ad Magnificat Antiphona.







Cant. Magníficat. *Ton. I. Fin. 3. pag.* 15.

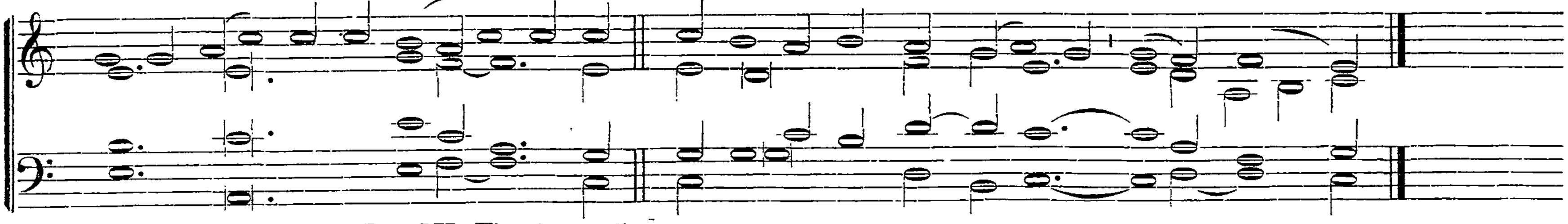
Festa Januarii. Die 23. Desponsationis B. M. V. cum S. Joseph. Dupl. majus.

Omnia ut in Nativitate Beatæ Mariæ Virg. pag. 305. sed loco, Nativitas *dicitur* „Desponsatio“ *et ad* Magníficat *loco* ortum dignissimum *dicitur* Desponsatiónem digníssimam.

Festa Februarii. Die 17. Fugæ D. N. Jesu Chr. Duplex majus.
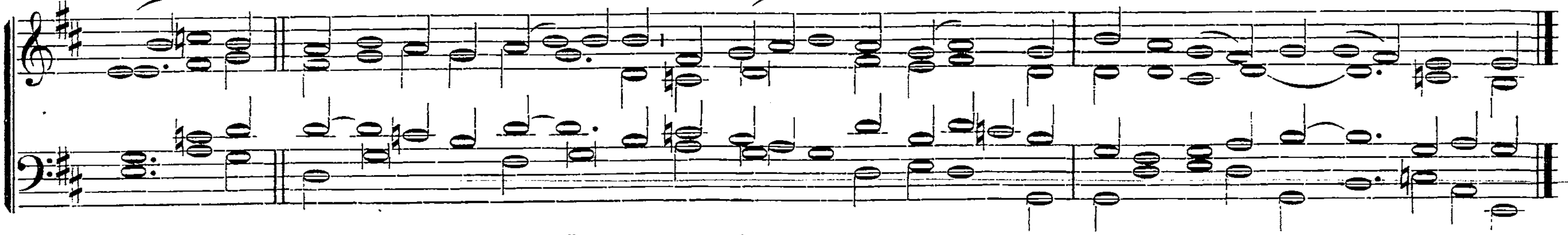
In I. Vesperis.

1. Ant. Ec - ce An - ge - lus Dó - mi - ni * ap - pá - ru - it in so - mnis Jo - seph.
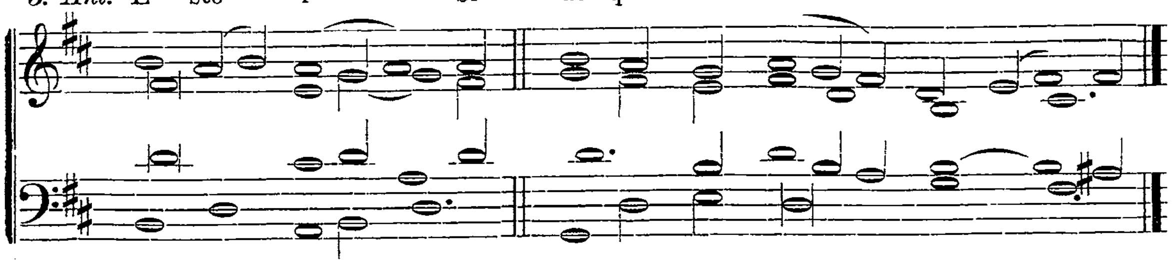


Ps. 109. Dixit Dóminus. *Ton. III. Fin. 1. pag.* 5.

2. Ant. Sur - ge * et ác - ci - pe Pú - e - rum et Ma - trem e - jus, et fu - ge in Æ - gy - ptum.
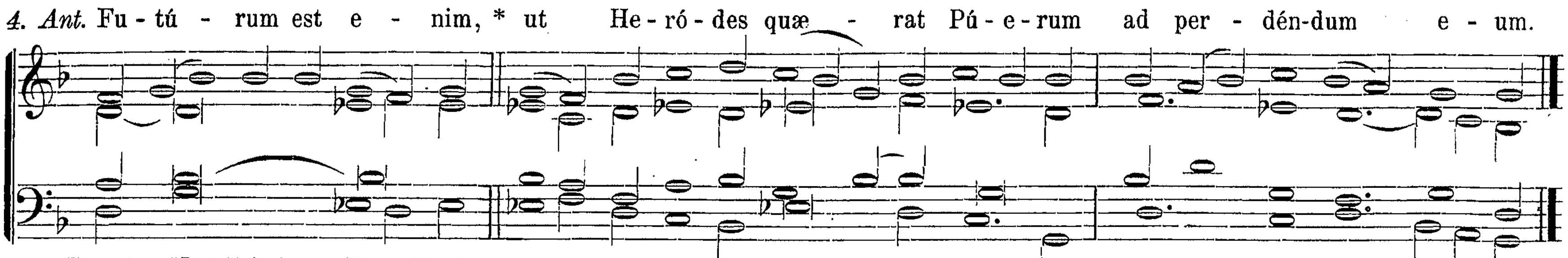


Ps. 112. Laudáte púeri. *Ton. 1. Fin. 1. Transp. 1. pag.* 3.

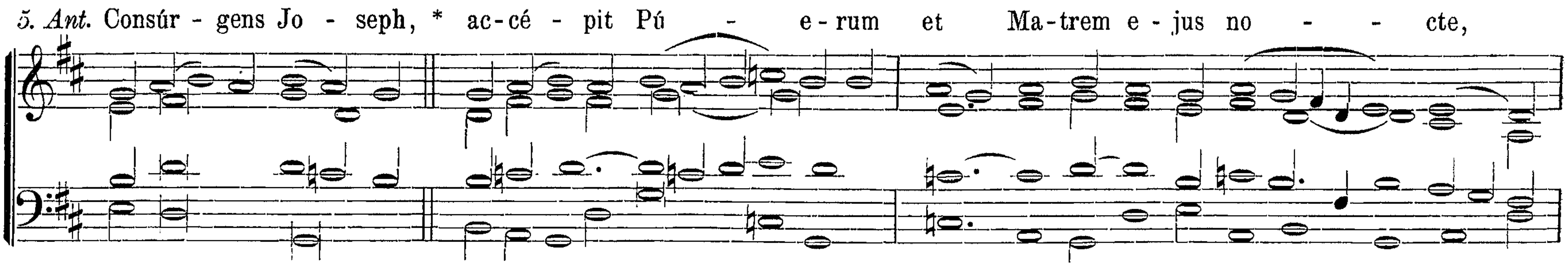
3. Ant. E - sto i - bi * us - que dum di - cam ti - bi.

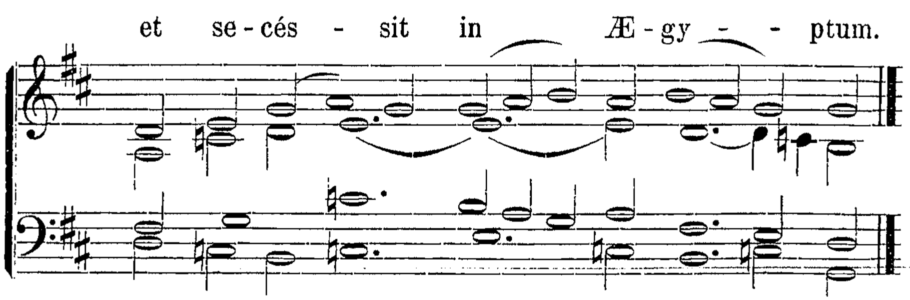


Ps. 121. Lætátus sum. *Ton. IV. F. 1. Transp. 1. pag.* 7.



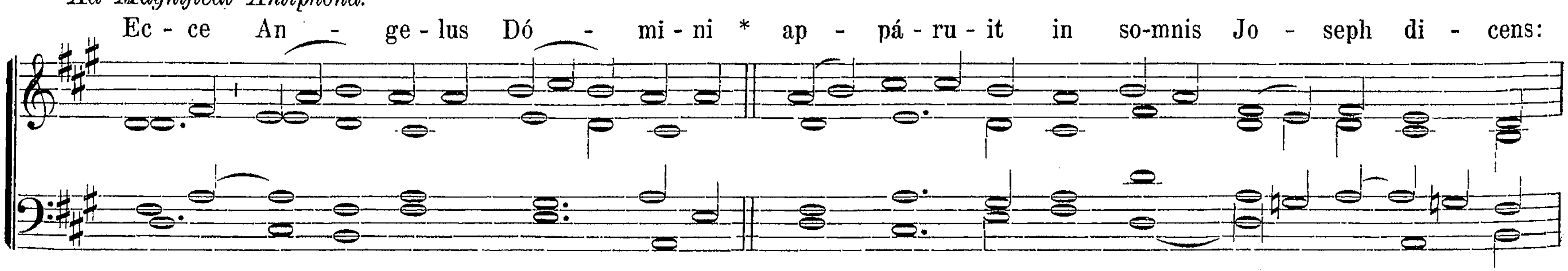
Ps. 126. Nisi Dóminus. *Ton. II. Transp. 2. pag.* 4.
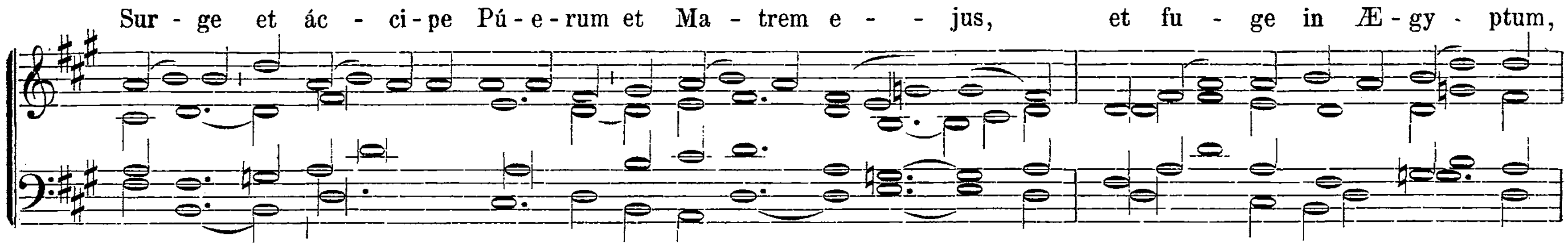


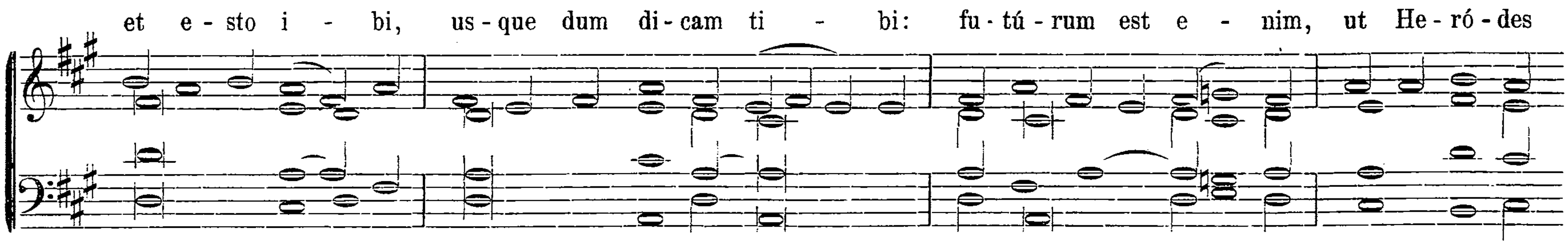


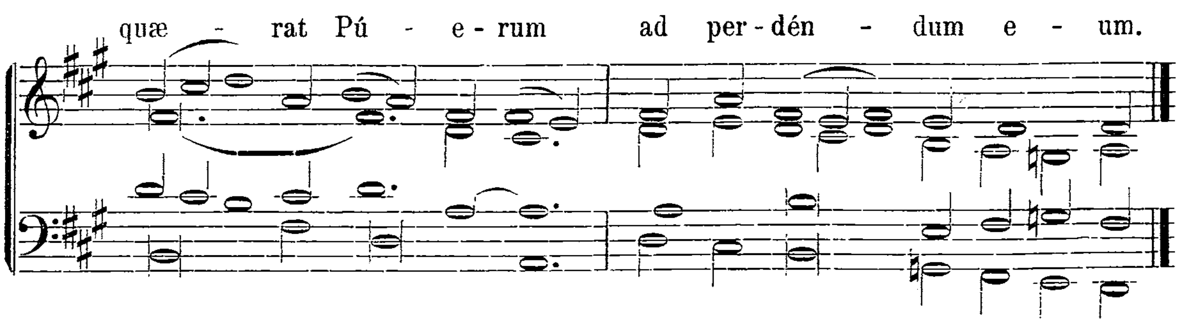
Ps. 147. Lauda Jerúsalem. *Ton. VI. Transp. 1. pag.* 8.
Hymnus. II. „Regem treméndæ.“ *in tono ut supra. Nr. 14, pag.* 92.

Ad Magnificat Antiphona.



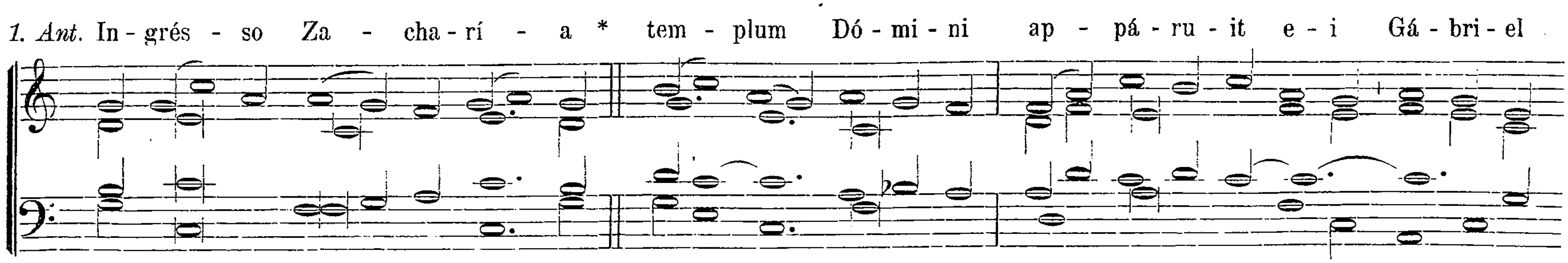


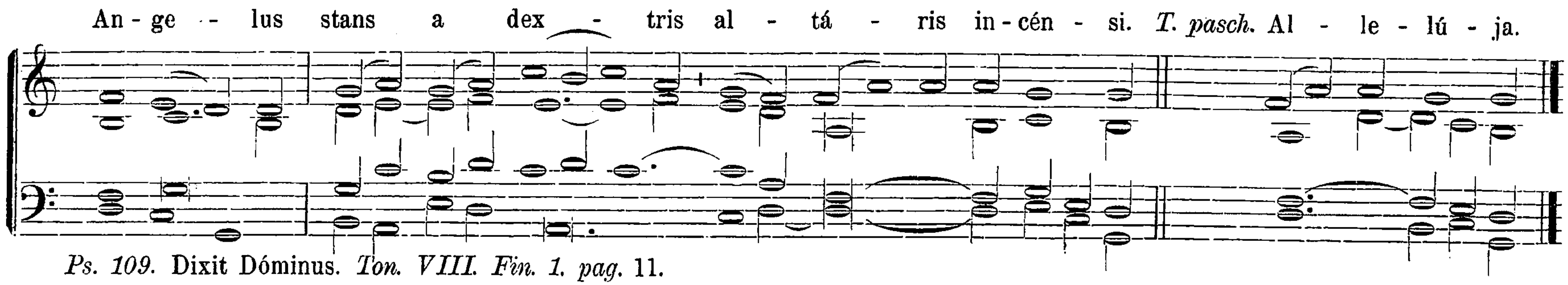




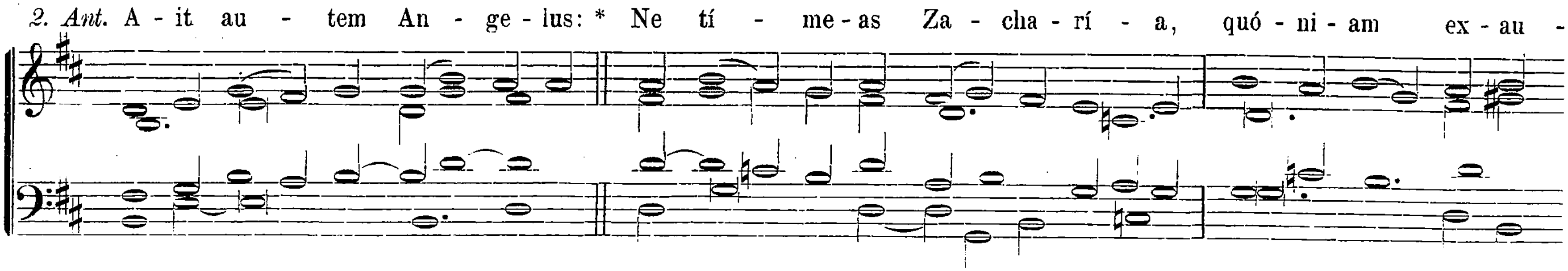
Cantic. Magníficat. *Ton. V. Transp. 2.* *pag.* 21.
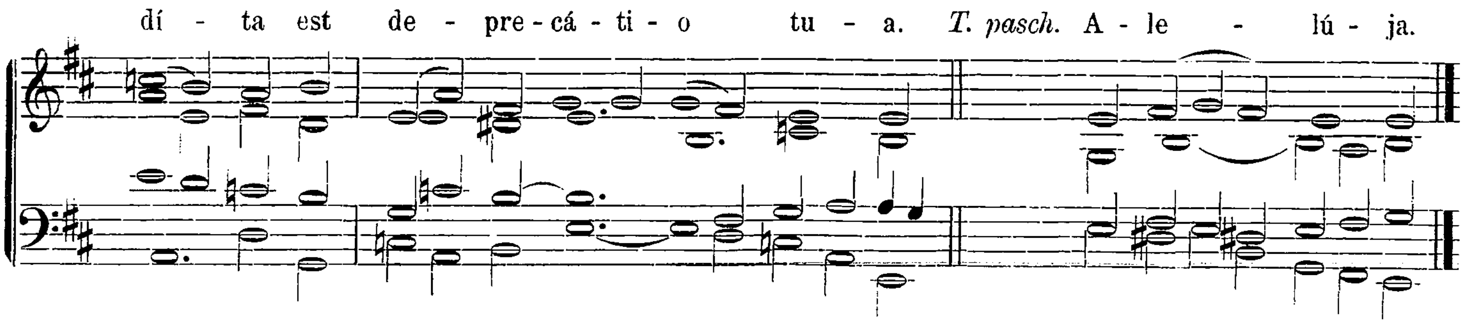
Festa Martii. Die 18. S. Gabrielis, Archangeli. Duplex majus.
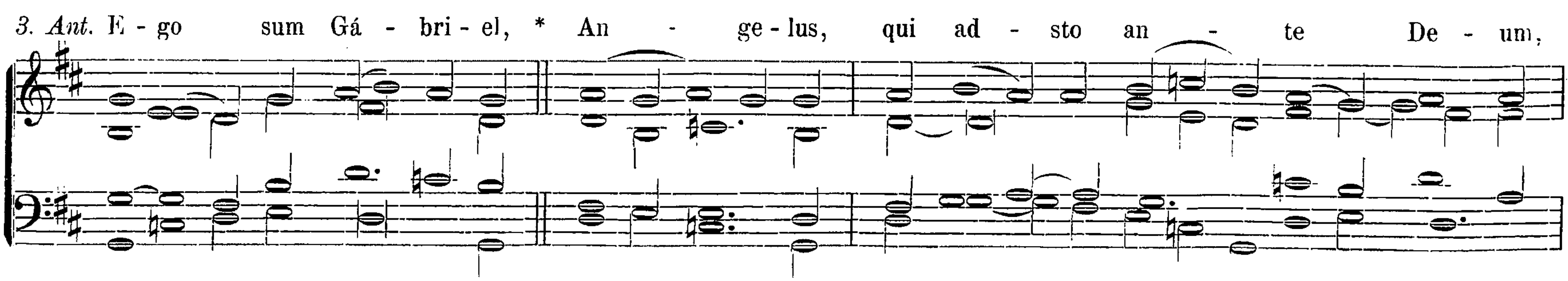




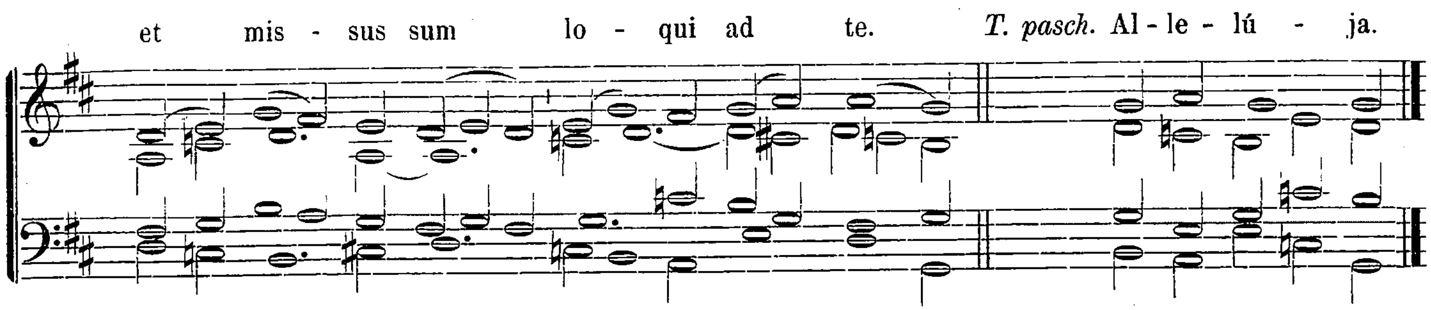
Ps. 109. Dixit Dóminus. *Ton. VIII. Fin. 1. pag.* 11.



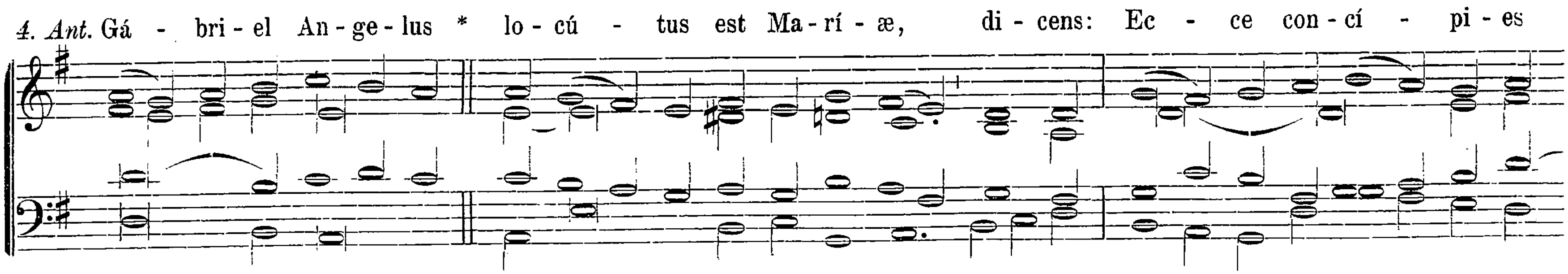


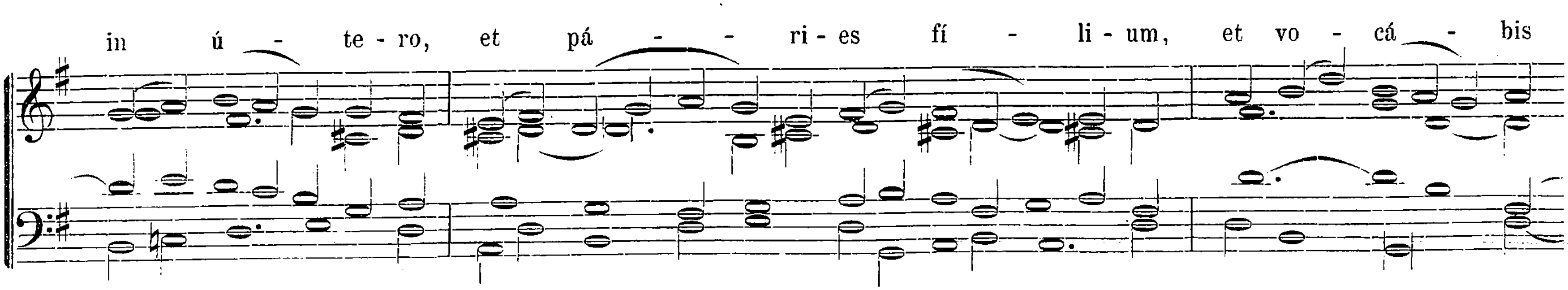
Ps. 110. Confitébor. *Ton. I. F. 3. Transp. 1. pag.* 3.

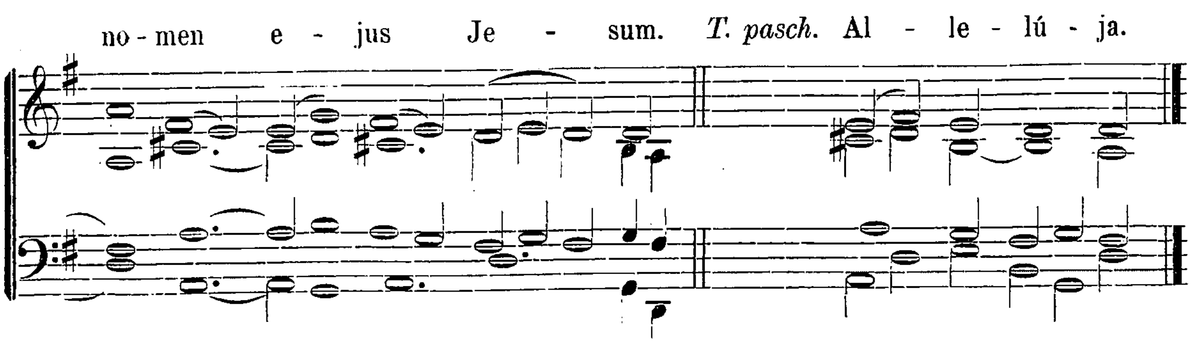




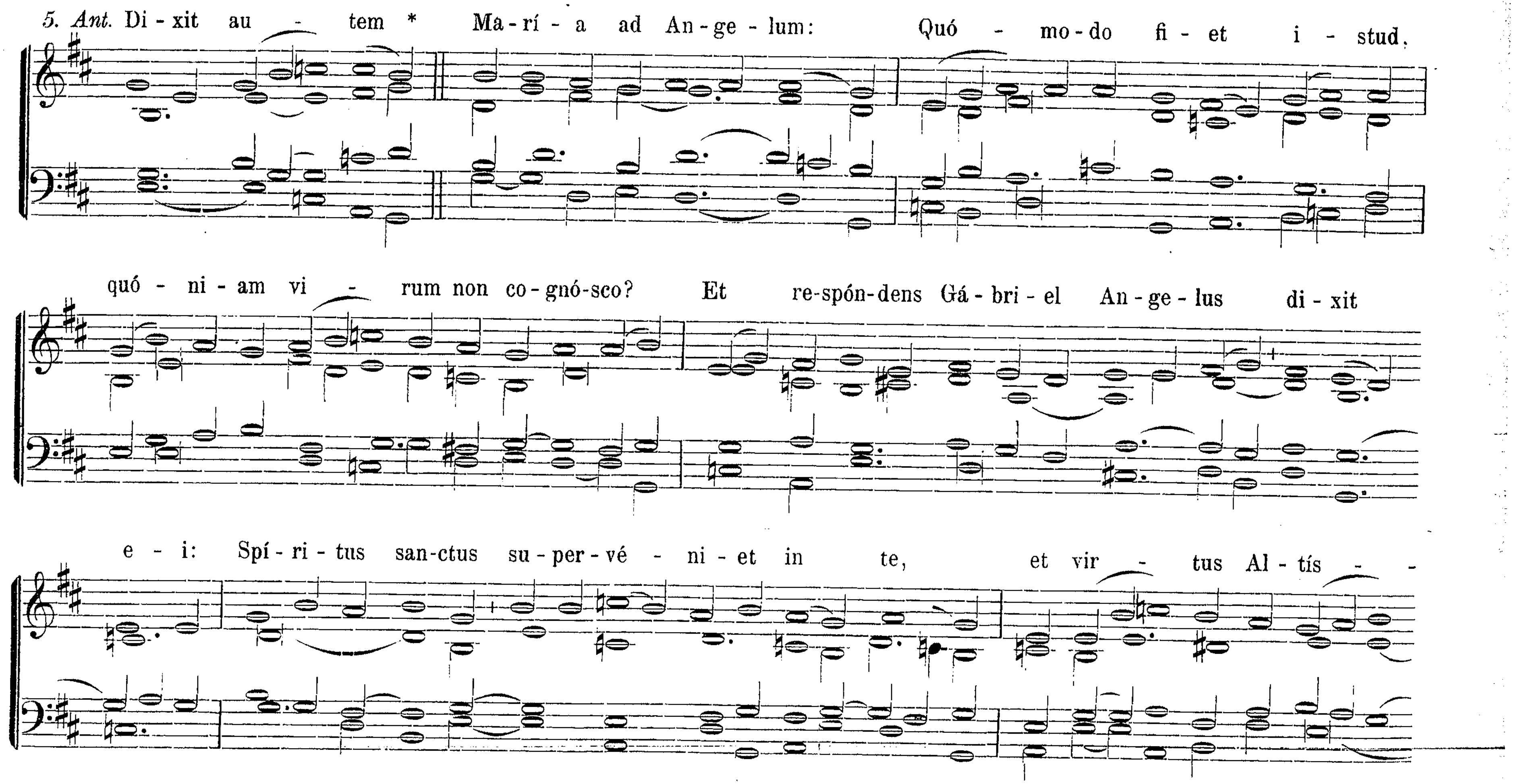
Ps. 111. Beátus vir.
T. VI. Transp. 1. p. 8.

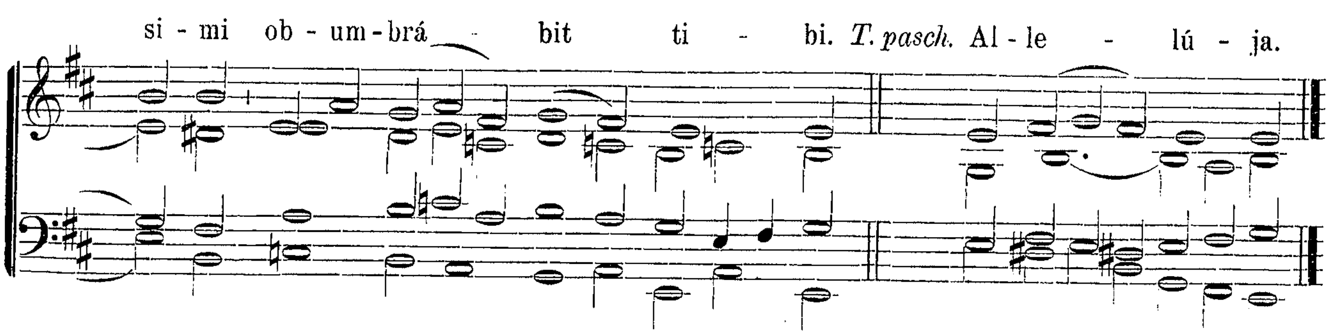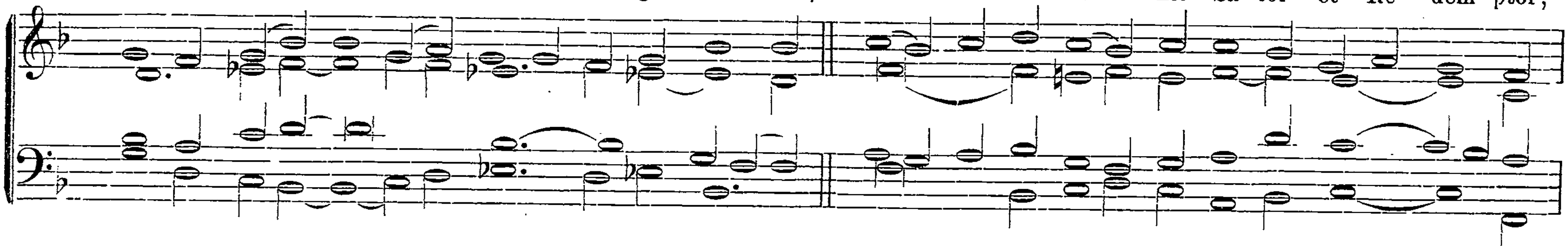






Ps. 112. Laudáte púeri. *Ton. VII. Fin. 1. Transp. 3. pag.* 10.
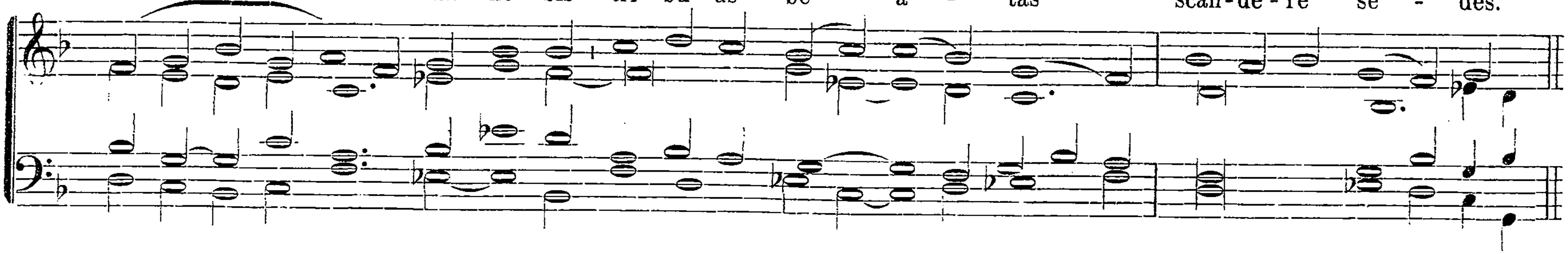


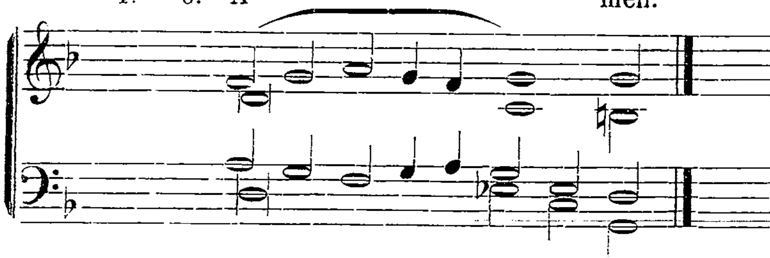


Ps. 116. Laudáte Dóminum. *In II. Vesp.* *Ps. 137.* Confitébor. *Ton. I. Fin. 3. Transp. 1. pag.* 3.

Hymnus. II.

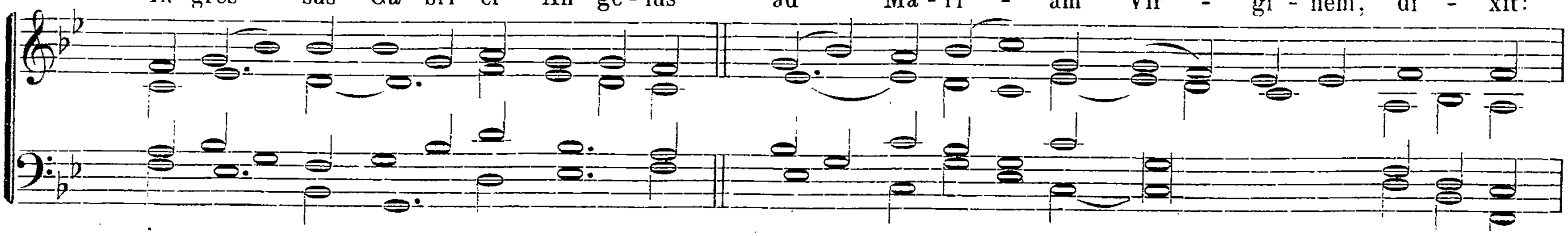


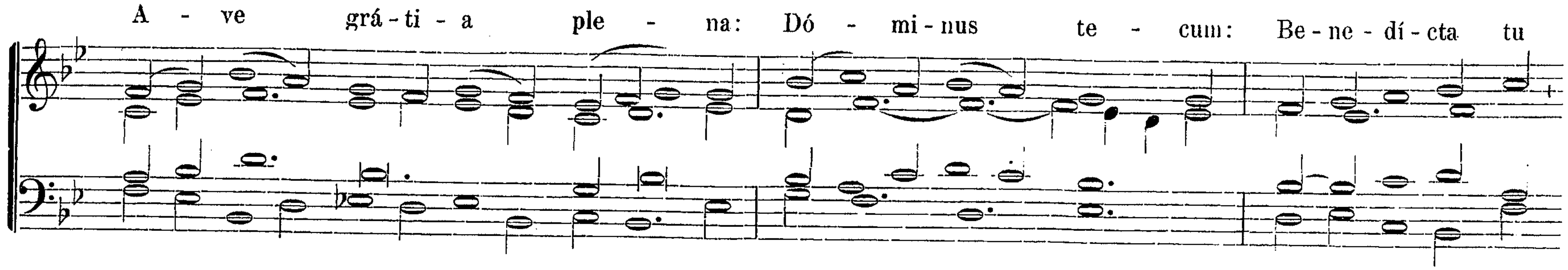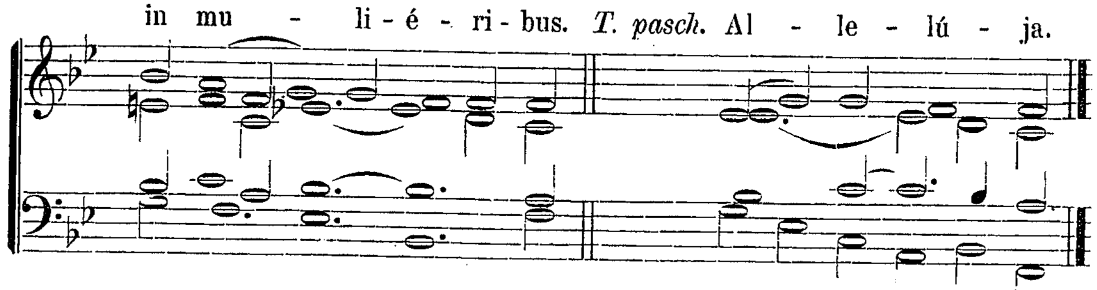




℣. Stetit Angelus juxta aram templi.
℟. Habens thuríbulum áureum in manu sua.

Ad Magnificat Antiphona.
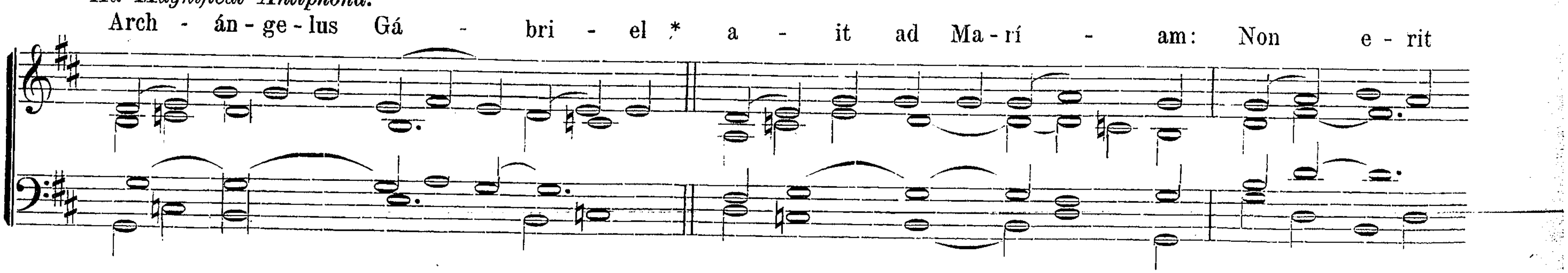






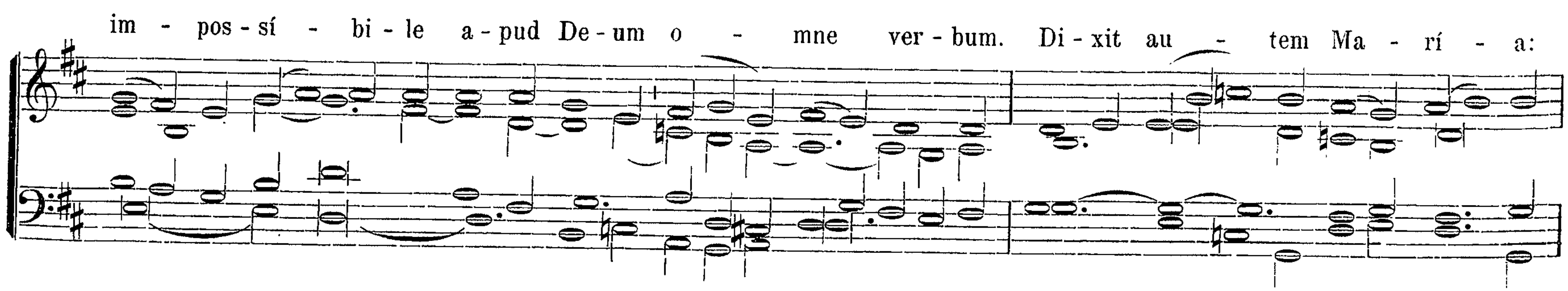
Cant. Magníficat. *Ton. VIII. Fin. 1. Transp. 1. pag.* 24.
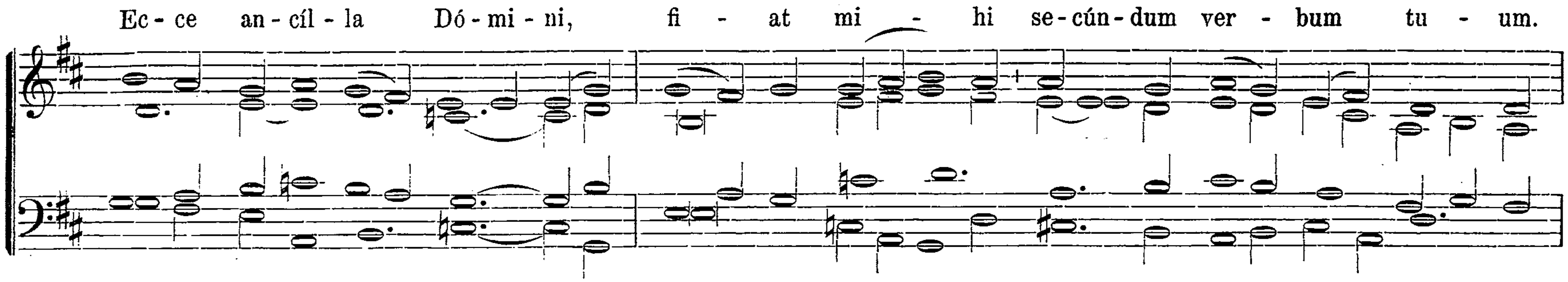
Ad Completorium. Hymnus. Te lucis. *Nr. 11, pag.* 90. *Vesperæ de S. Joseph, Confessore.*

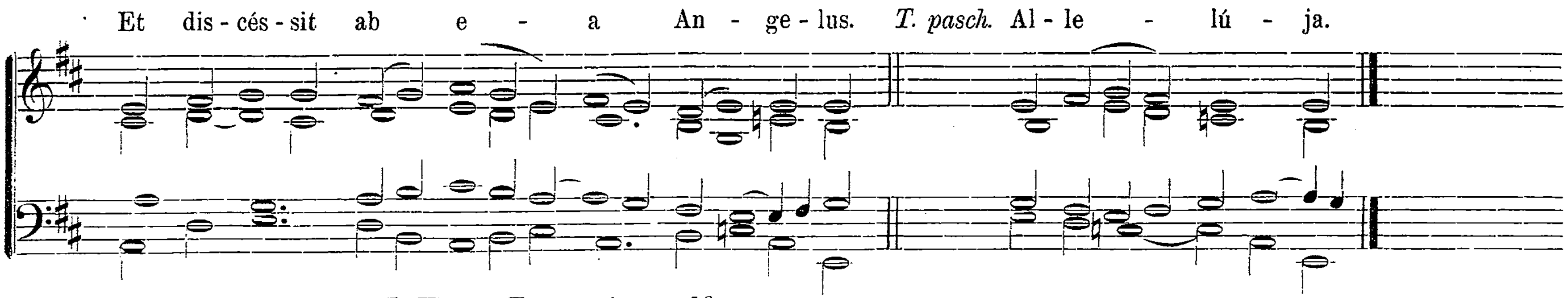
Si festum S. Joseph transferatur, tunc in II. Vesperis S. Gabrielis, omnia ut in primis; et loco ultimi Psalmus 137. Confitébor tibi. *pag.* [60]; *Vers. et Antiph. ad Magnificat, ut sequitur.*

Ad Magnificat Antiphona.









Canticum Magníficat. *Ton. I. Fin. 1. Transp. 1. pag.* 16.

℣. In conspéctu Angelórum psallam tibi, Deus meus. ℟. Adorábo ad templum sanctum tuum et confitébor nómini tuo.

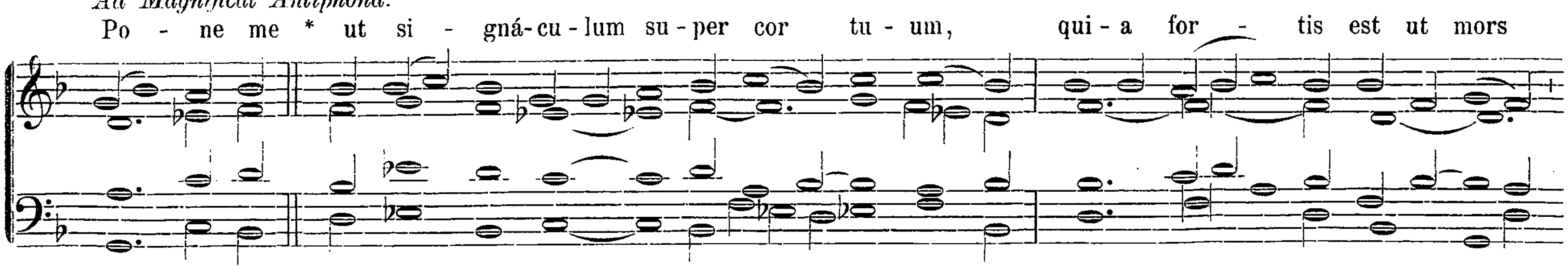
Die 22. Martii. S. Catharinæ Fliscæ Adurnæ Viduæ. Duplex.

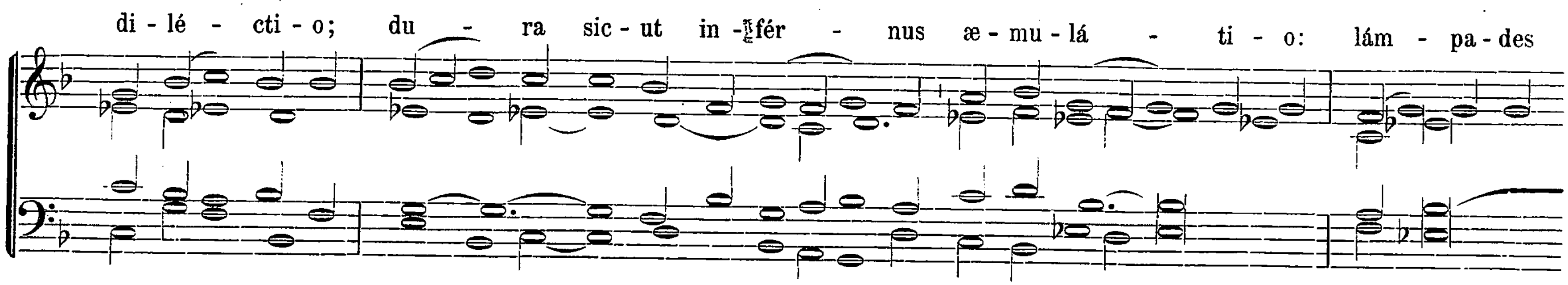
Omnia de Communi nec Virg. nec Mart. pag. [36] *præter sequ.*
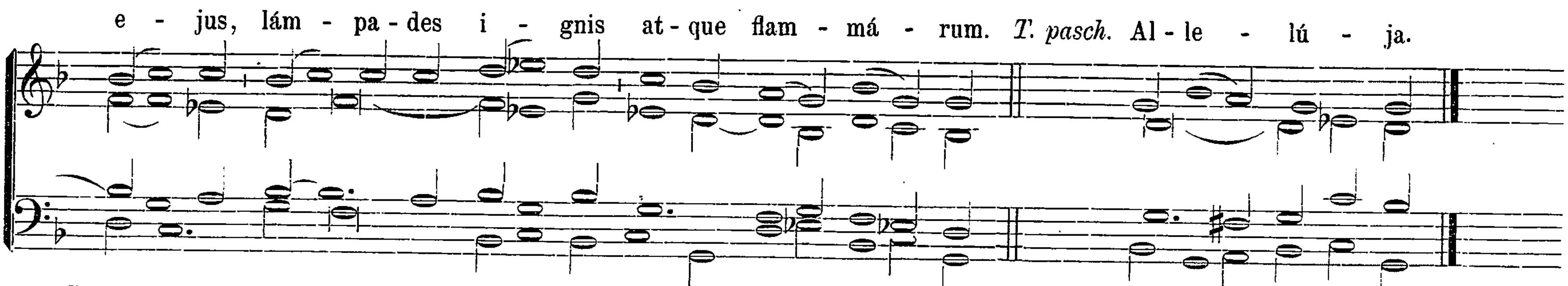
In I. Vesperis. Hymnus. I. 1. „Summis ad astra láudibus". *in tono pag.* [34].

In utrisque Vesperis.

Ad Magnificat Antiphona.



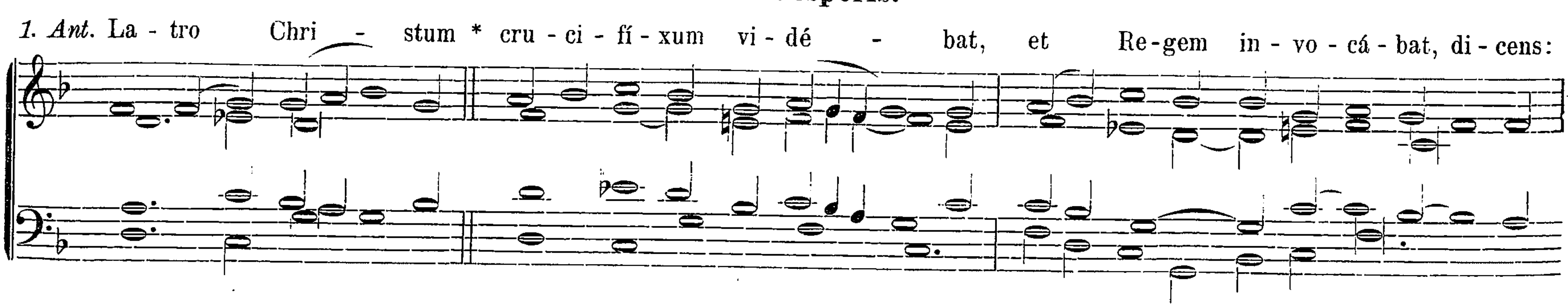


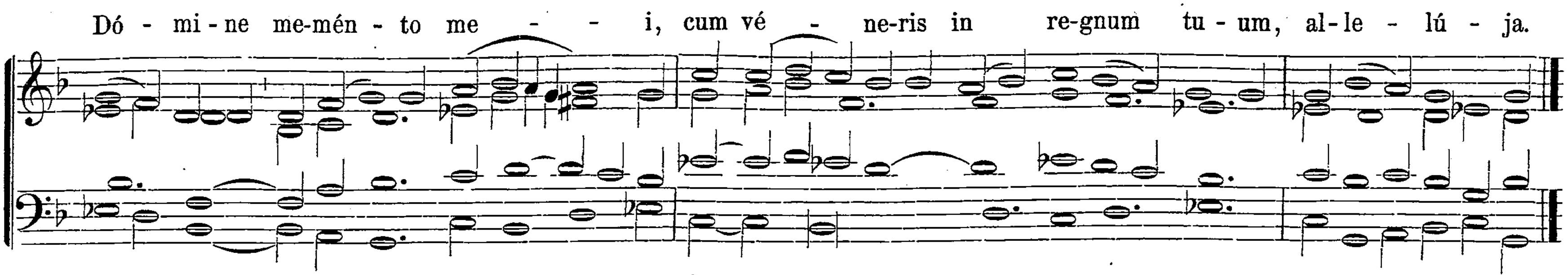


Canticum Magníficat. *Ton. II. Transp. 2. pag.* 17. *In II. Vesperis omnia ut in primis.*
℣. Diffúsa est. *pag.* [39].

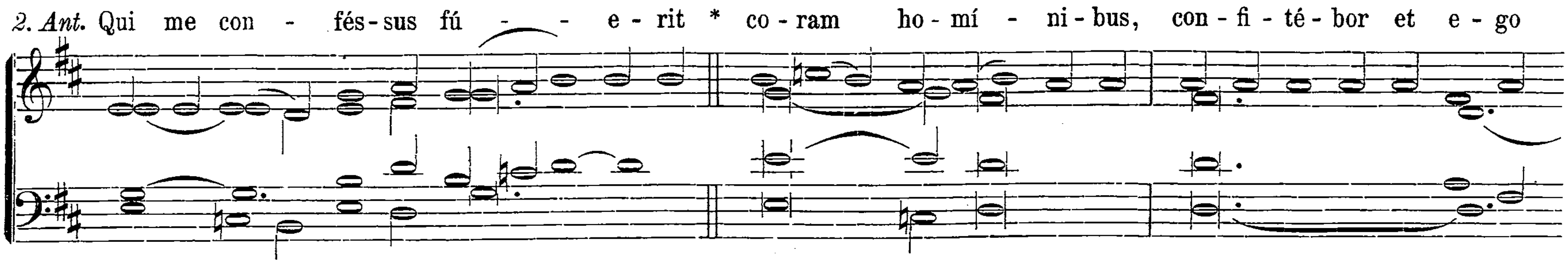
Festa Aprilis. Die 24. S. Boni Latronis, Conf. Duplex.

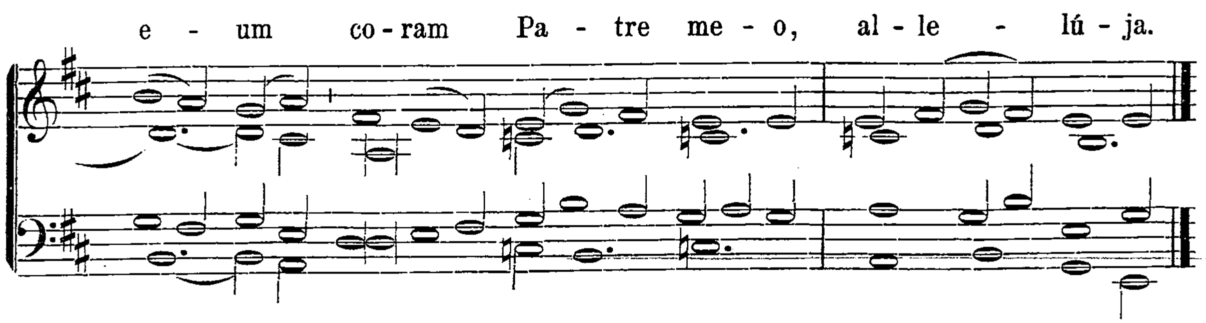
In I. Vesperis.
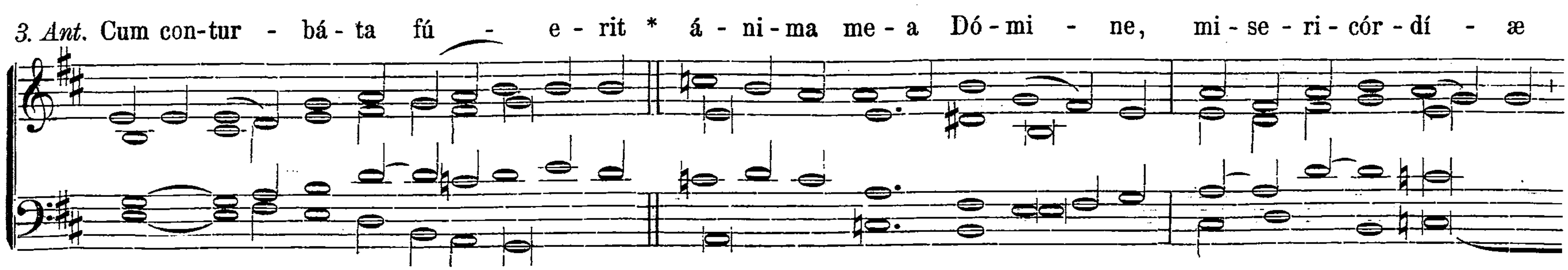




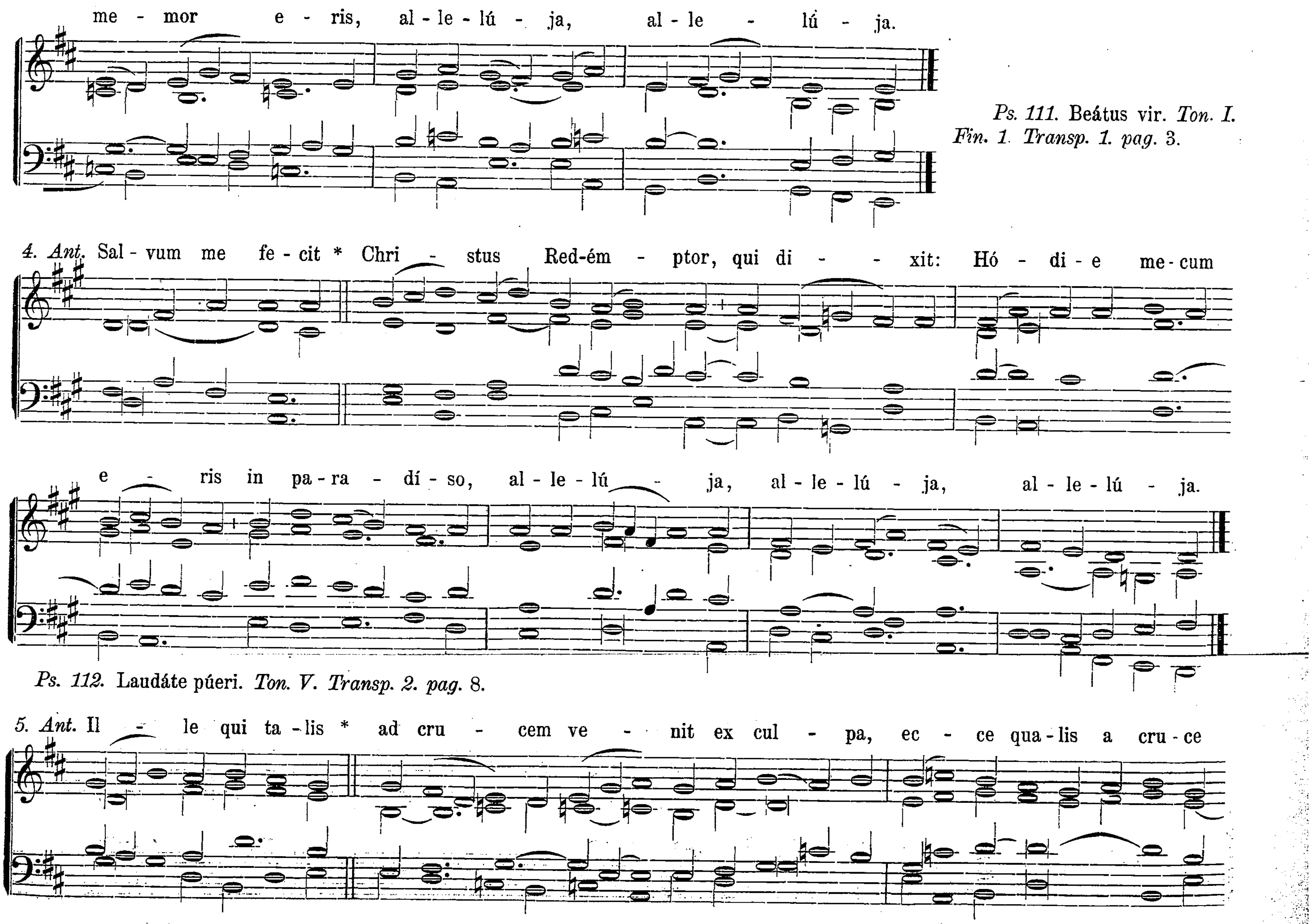
Ps. 109. Dixit Dóminus. *Ton. II. Transp. 2. pag.* 4.

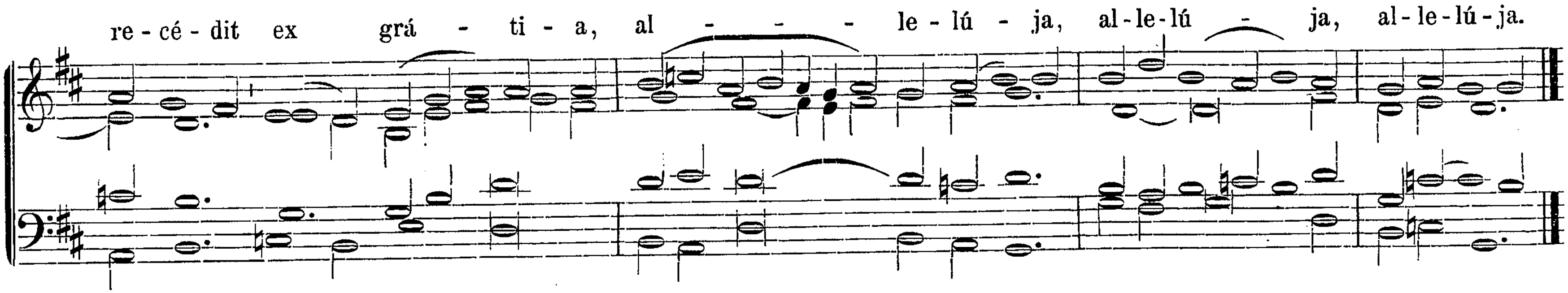




Ps. 110. Confitébor. *Ton. I. Fin. 1. Transp. 1. pag.* 3.
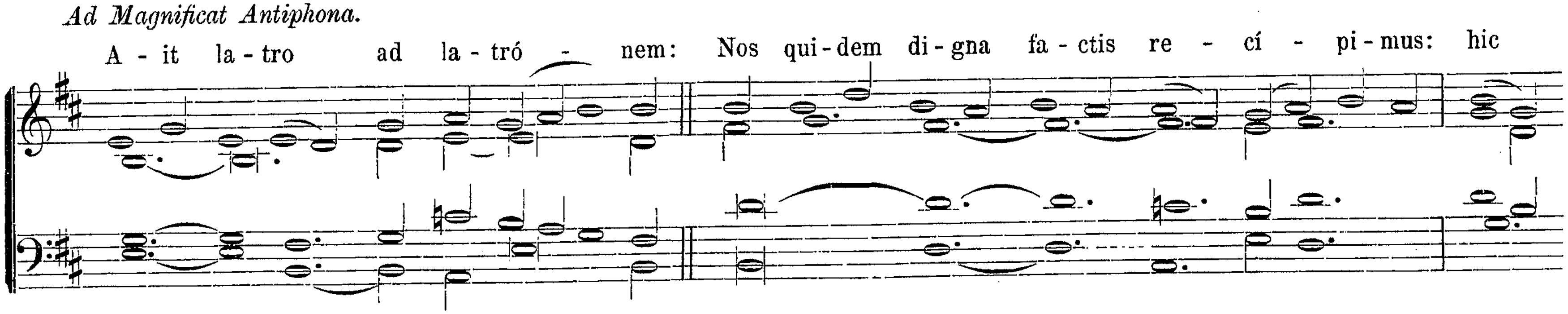



me - mor e - ris, al - le - lú - ja, al - le - lú - ja.
Ps. 111. Beátus vir. Ton. I. Fin. 1. Transp. 1. pag. 3.
4. Ant. Sal - vum me fe - cit * Chri - stus Red-ém - ptor, qui di - xit: Hó - di - e me - cum
e - ris in pa - ra - dí - so, al - le - lú - ja, al - le - lú - ja, al - le - lú - ja.
Ps. 112. Laudáte púeri. Ton. V. Transp. 2. pag. 8.
5. Ant. Il - le qui ta - lis * ad cru - cem ve - nit ex cul - pa, ec - ce qua - lis a cru - ce

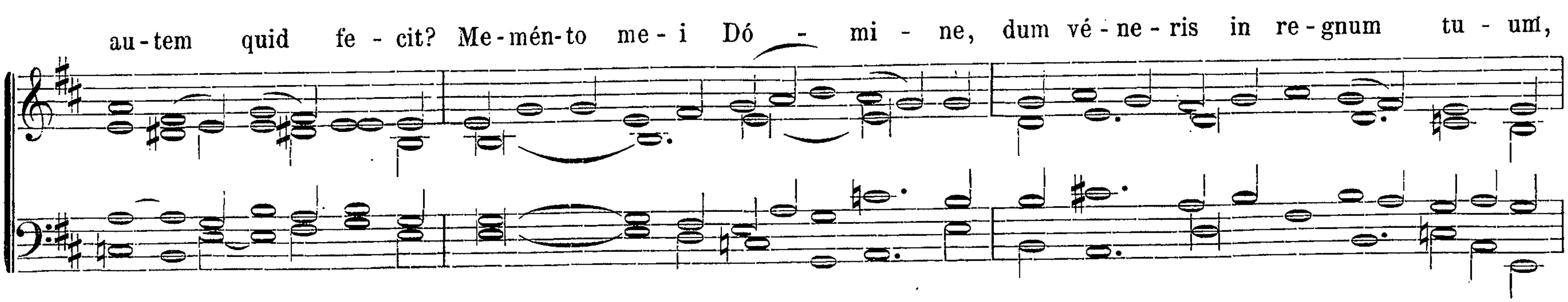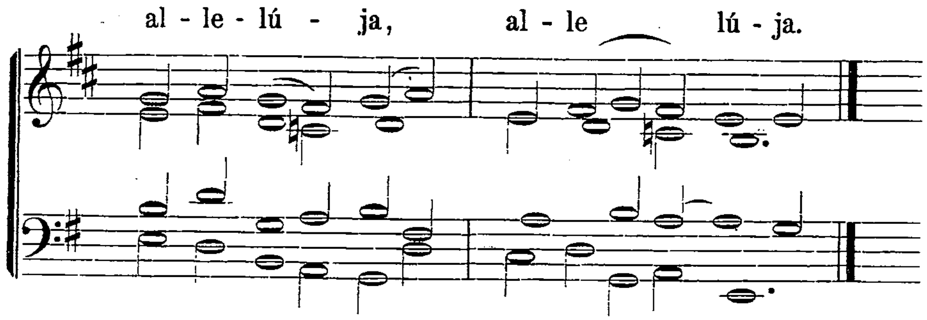


Ps. 116. Laudáte Dóminum. *Ton. VI. Transp. 1. pag.* 8. *Hymnus.* „Jesu coróna célsior.“ *in tono pag.* [6].

℣. Amávit eum Dóminus, et ornávit eum, allelúja. ℟. Stolam glóriæ índuit eum, allelúja.

Ad Magnificat Antiphona.
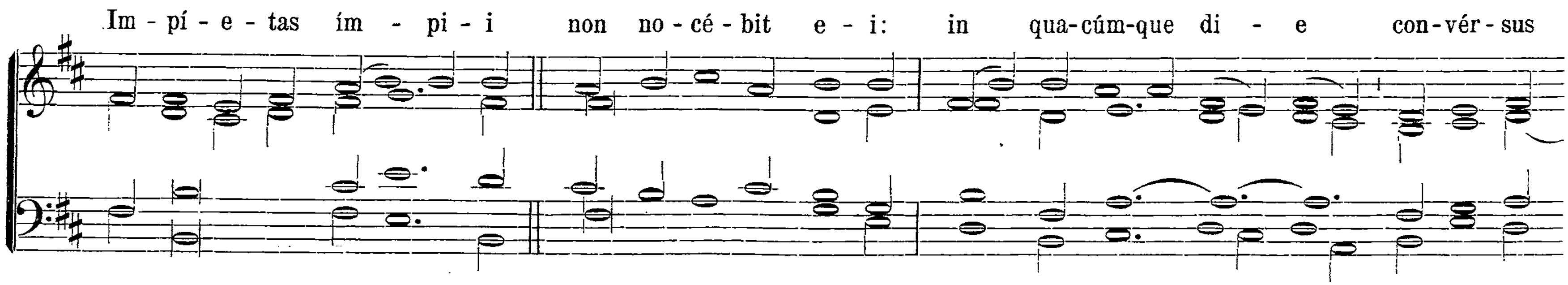






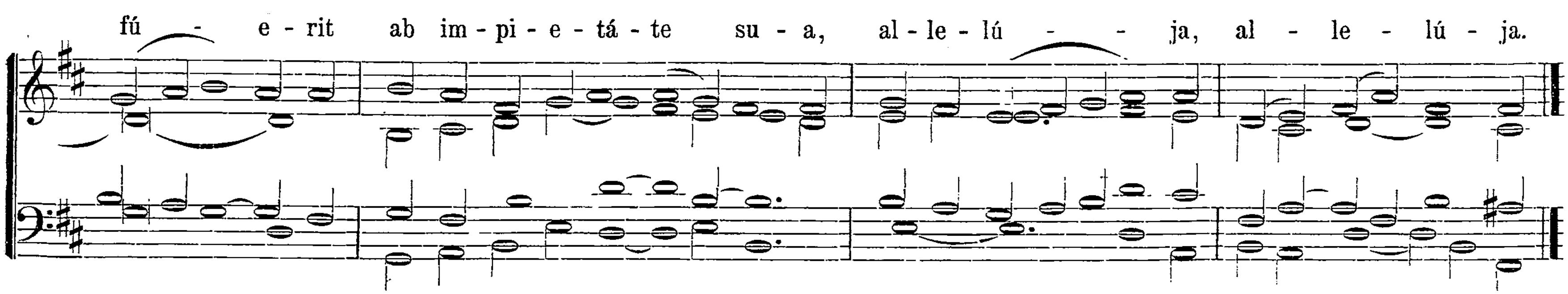
Cantic. Magníficat. *Ton. 1. Fin. 1. Transp. 1. pag.* 16.

In II. Vesperis.

Omnia ut in 1. Vesperis, pag. [64]. ℣. Amávit eum. *ut supra.*

Ad Magnificat Antiphona.
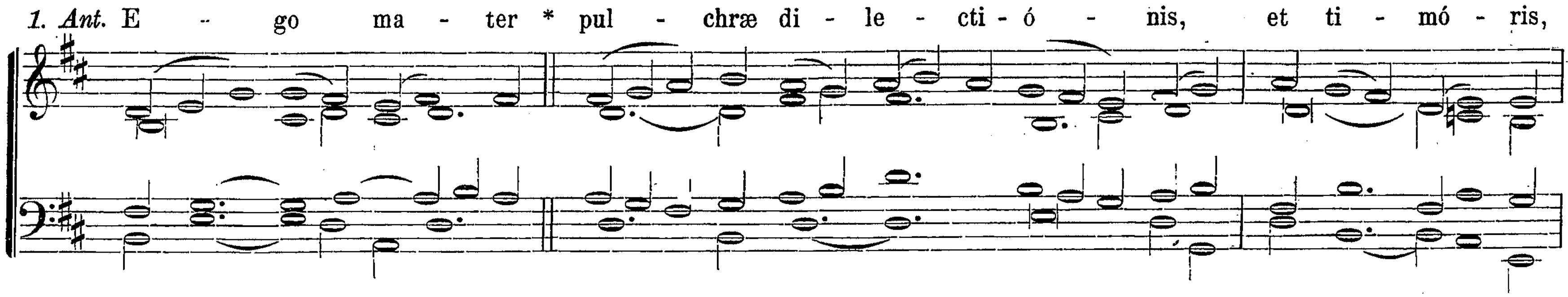


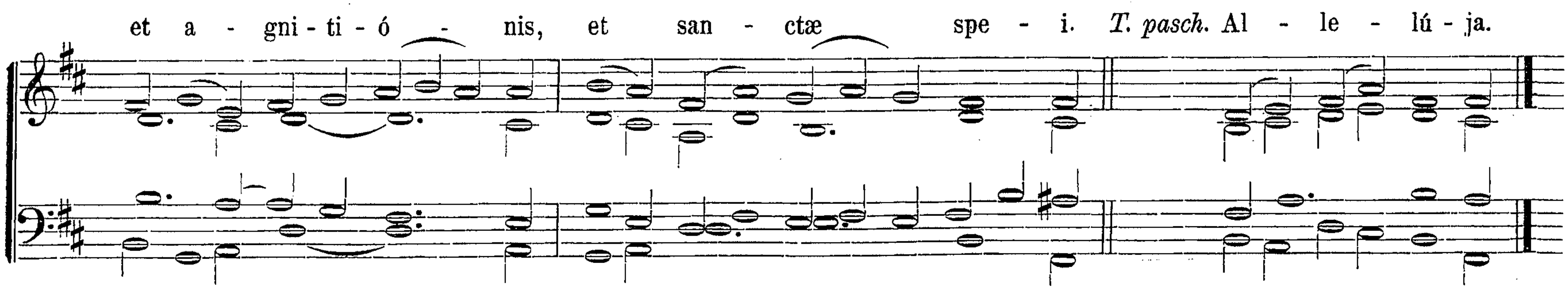


Cant. Magníficat. *Ton. IV. Fin. 1. Transp. 1. pag.* 20.

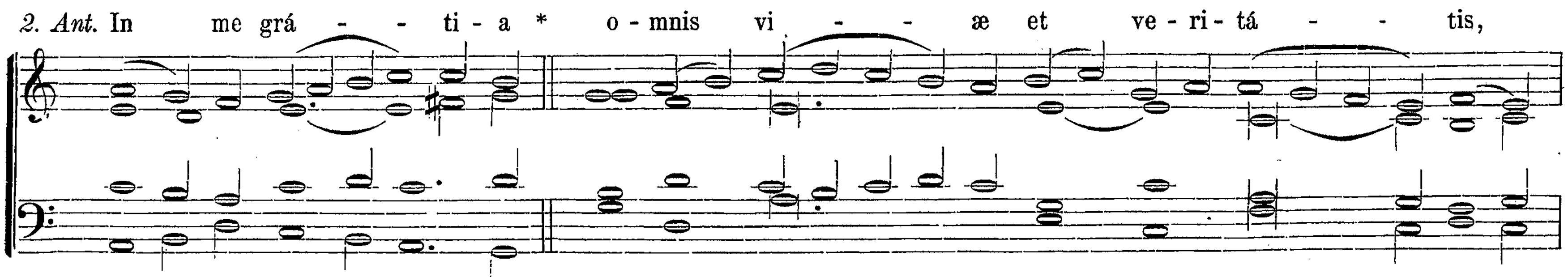
Die 26. Aprilis. B. Mariæ Virg. de Bono Consilio. Duplex majus.

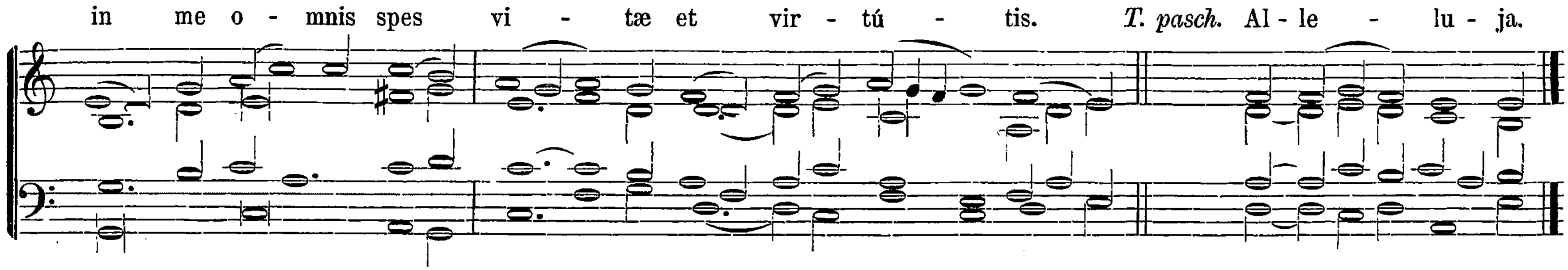
In I. Vesperis.



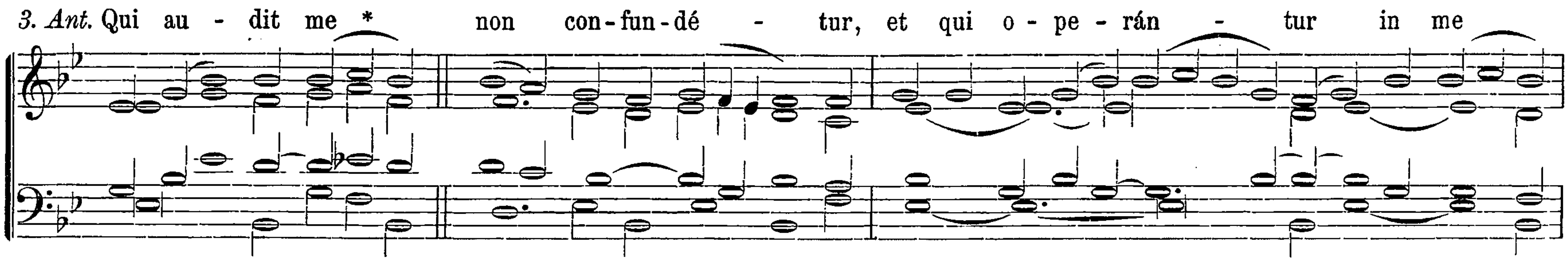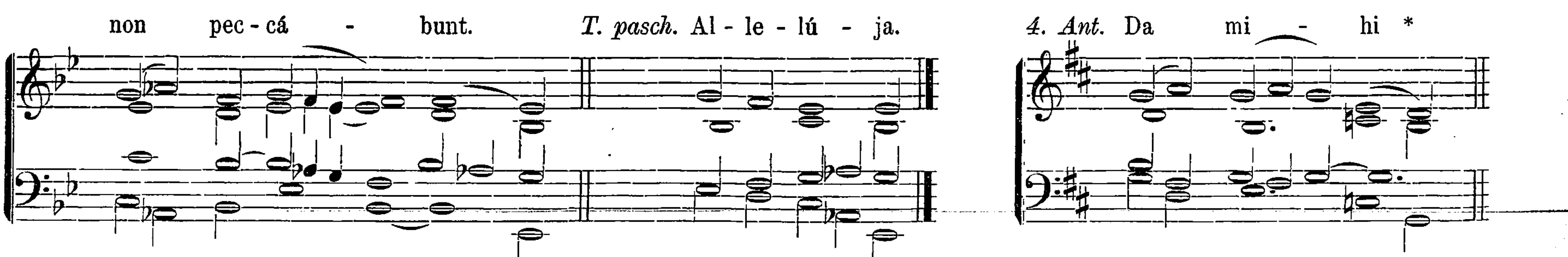


Ps. 109. Dixit Dóminus. *Ton. IV. Fin. 2. Transp. 1. pag. 7.*



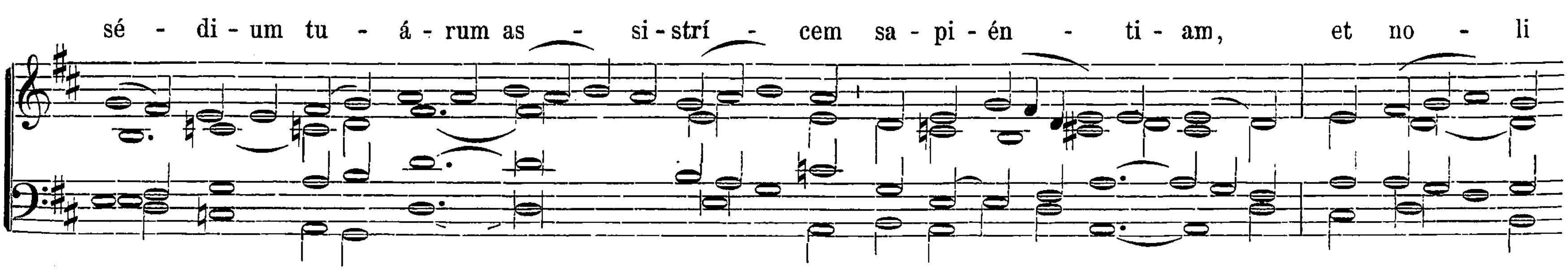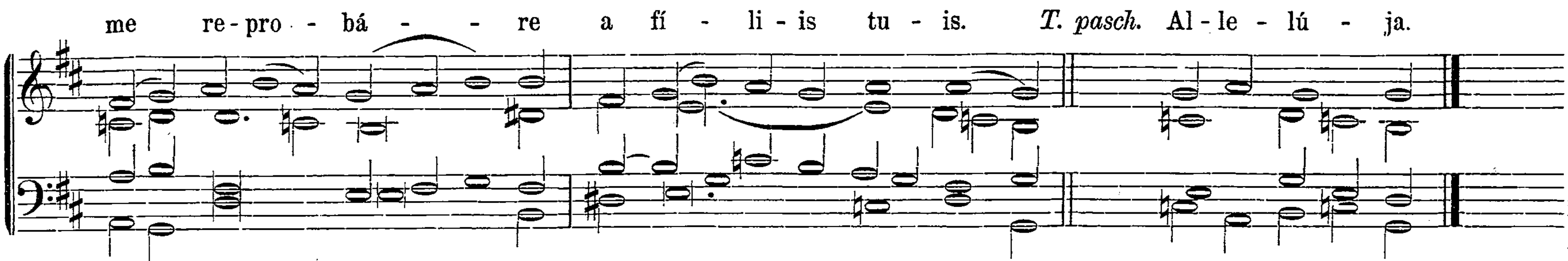


Ps. 112. Laudáte púeri. *Ton. III. Fin. 4. pag.* 5.



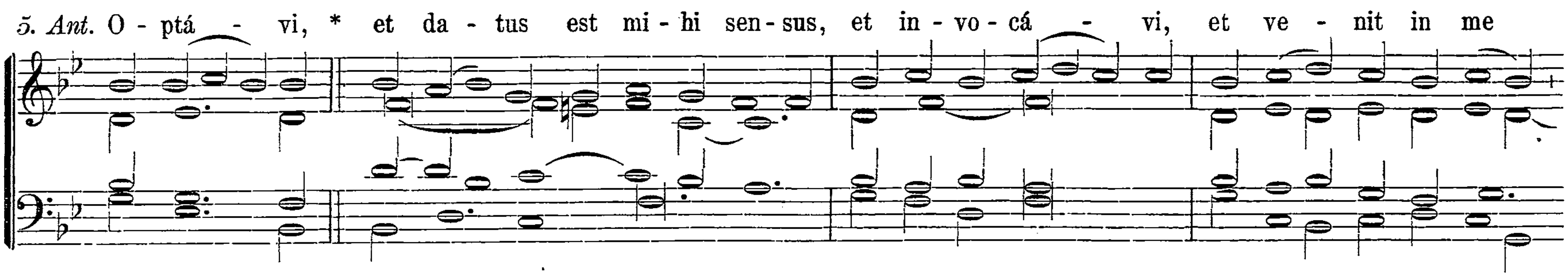


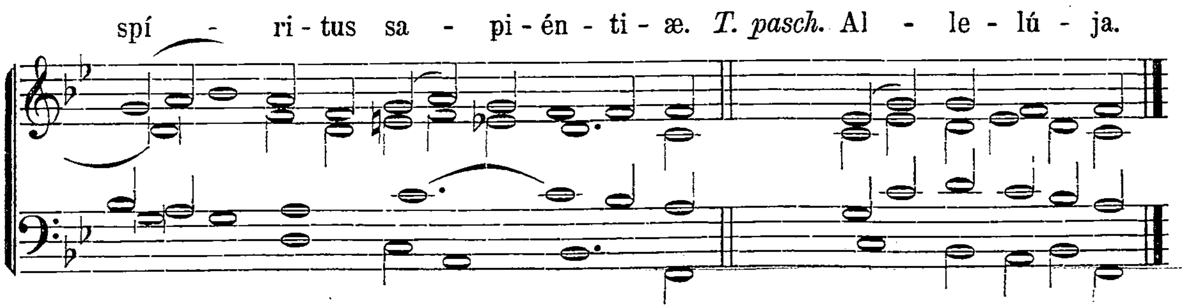
Ps. 121. Lætátus sum. *Ton. V. Transp. 1. pag.* 8.





Ps. 126. Nisi Dóminus. *Ton. VI. Transp. 1. pag.* 8.





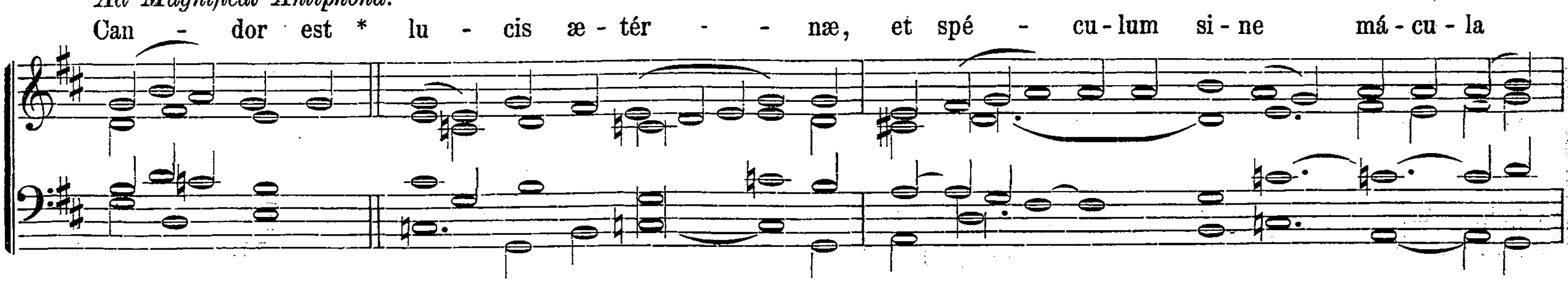
Ps. 147. Lauda Jerúsalem. *Ton. VIII. Fin. 2. Transp. 1. pag.* 11.
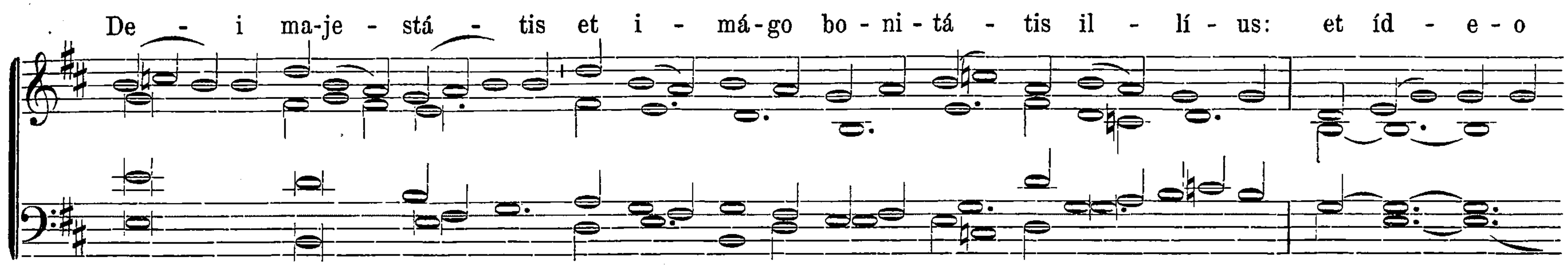
Hymnus. „Ave maris stella". *pag.* [47].

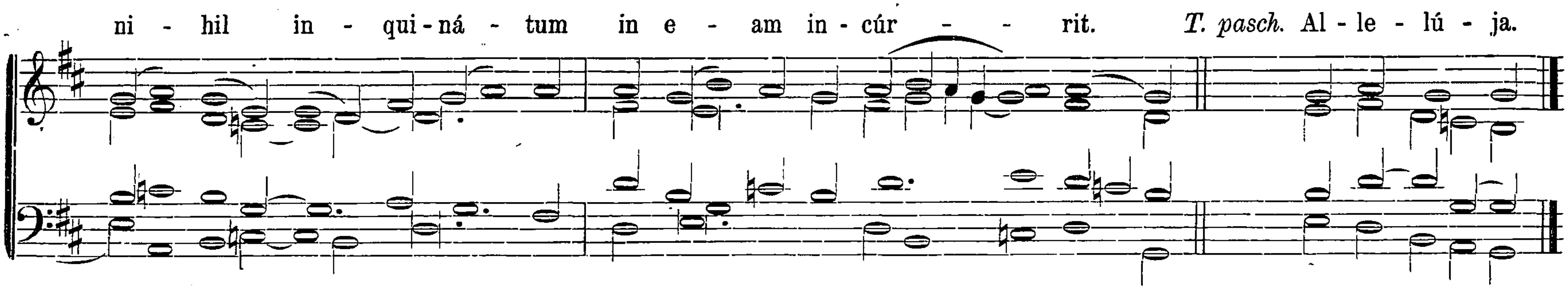
℣. Ora pro nobis Mater Boni Consílii. *T. P.* Allelúja.

℟. Ut digni efficiámur promissiónibus Christi. *T. P.* Allelúja.

Ad Magnificat Antiphona.







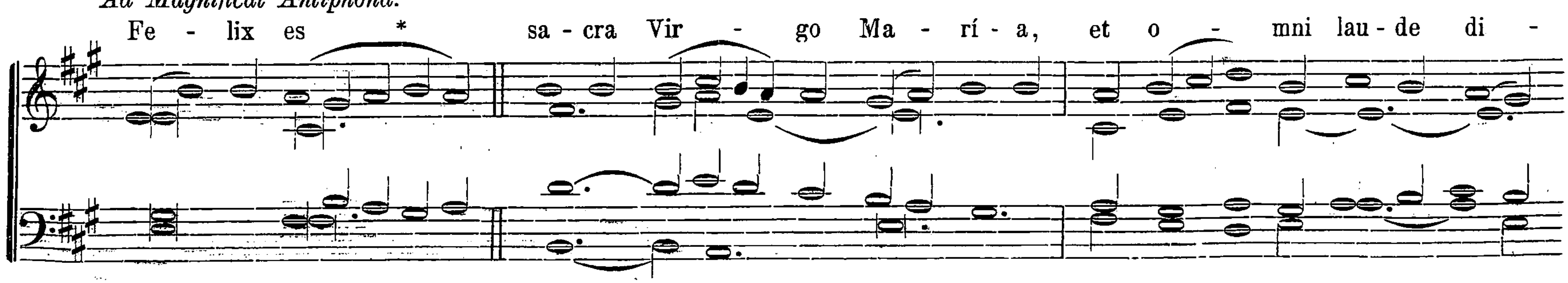
Canticum Magníficat. *Ton. VI. Transp. 1. pag.* 21.

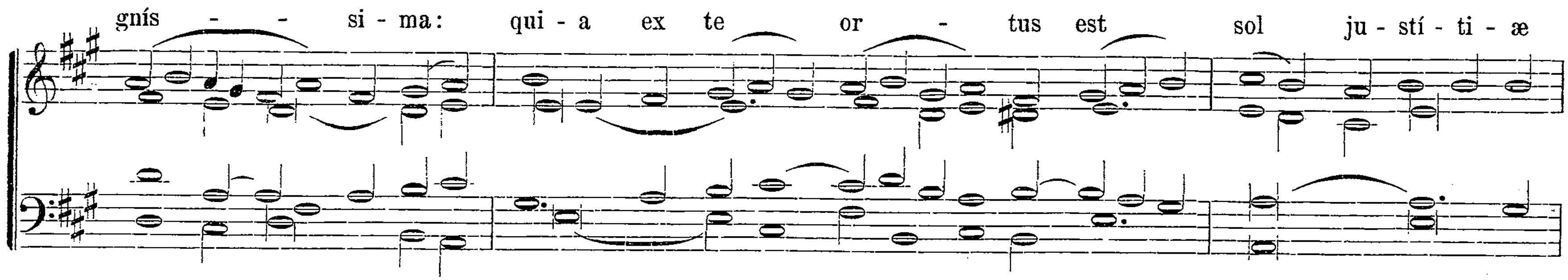
Ad Completorium. Hymni cantantur ut supra Nr. 14, pag. 92, *et in fine dicitur:* Jesu, tibi sit glória, Qui natus es de Vírgine.
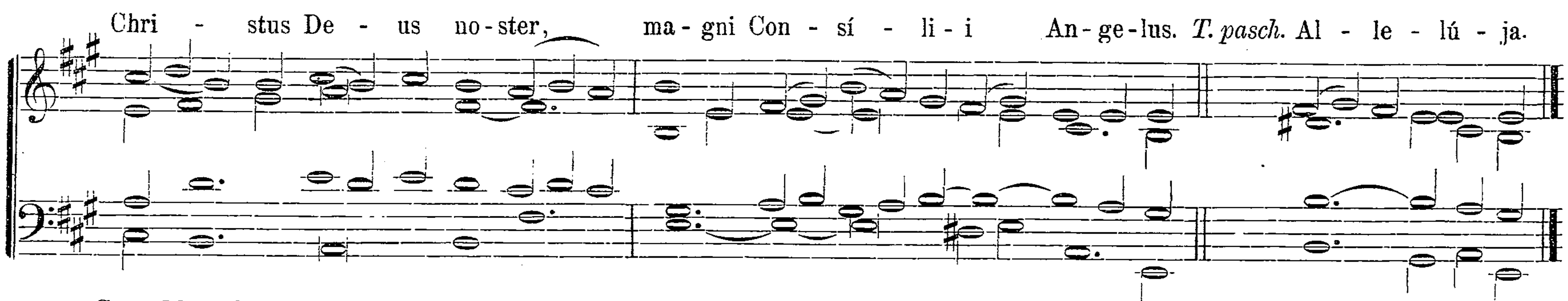
In II. Vesperis.

Omnia ut in I. Vesperis, pag. [69] *præter:*

Ad Magnificat Antiphona.





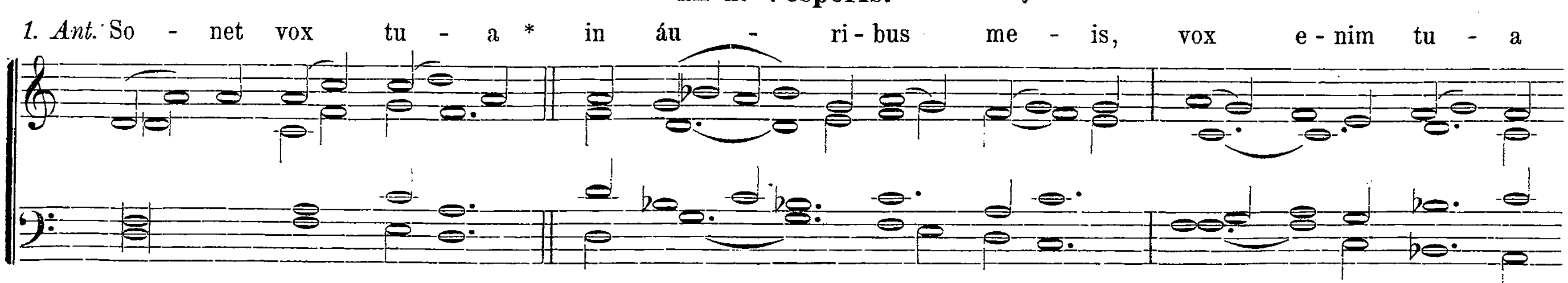


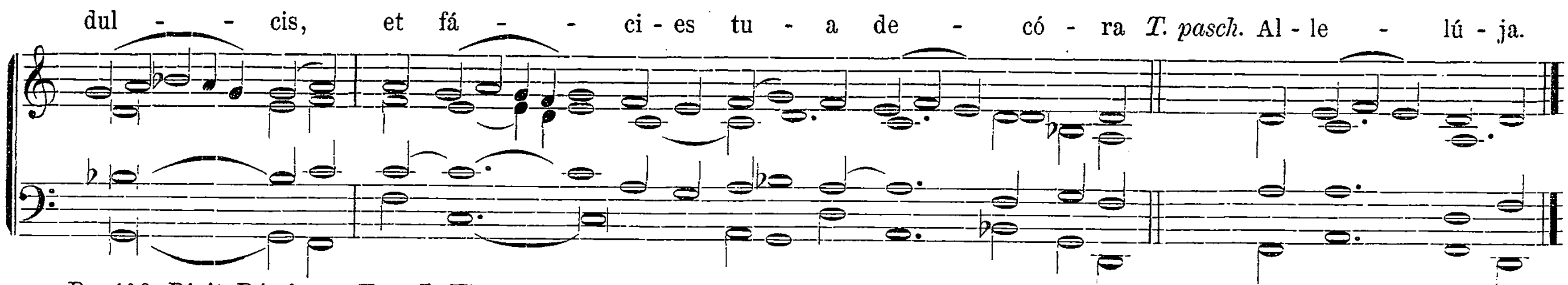
Cant. Magnificat *Ton. VII. Fin. 2. Transp. 2. pag.* 23.

Festa Maji.
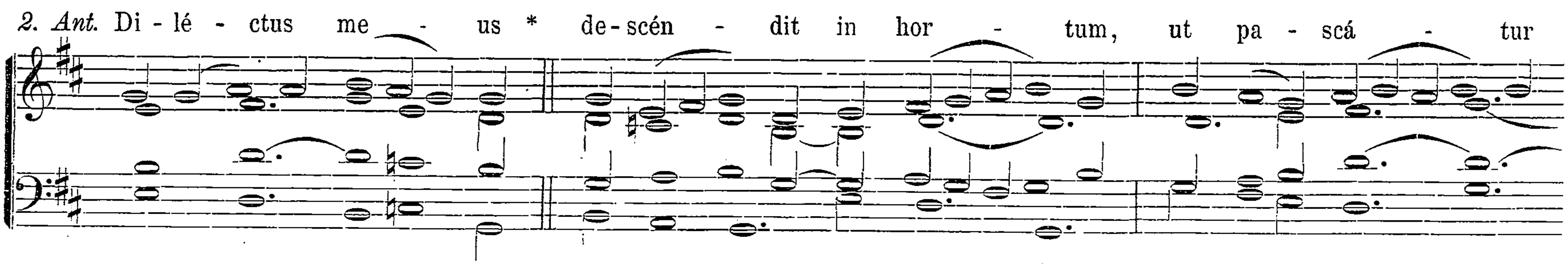
Dominica I. Maji. B. Mariæ Virg. divini Pastoris Matris. Duplex majus.

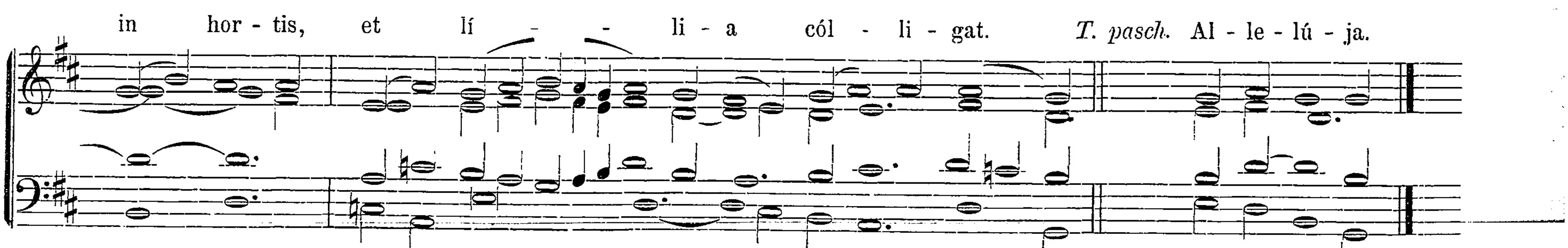
In I. Vesperis.



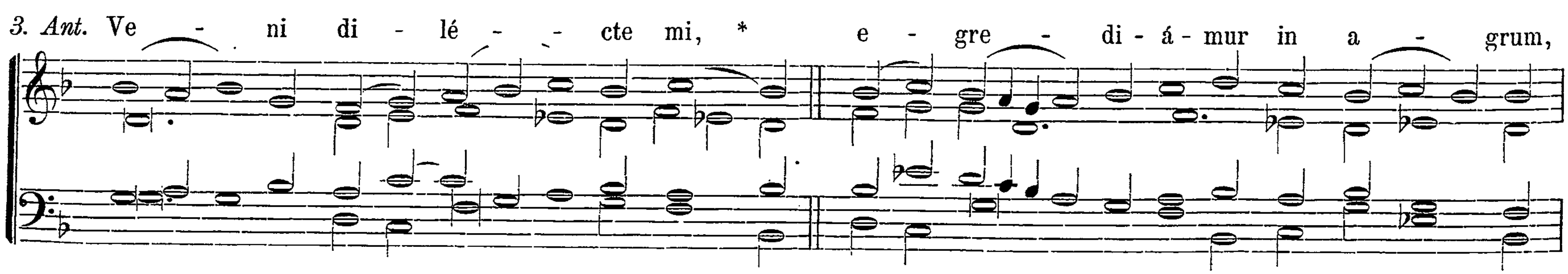


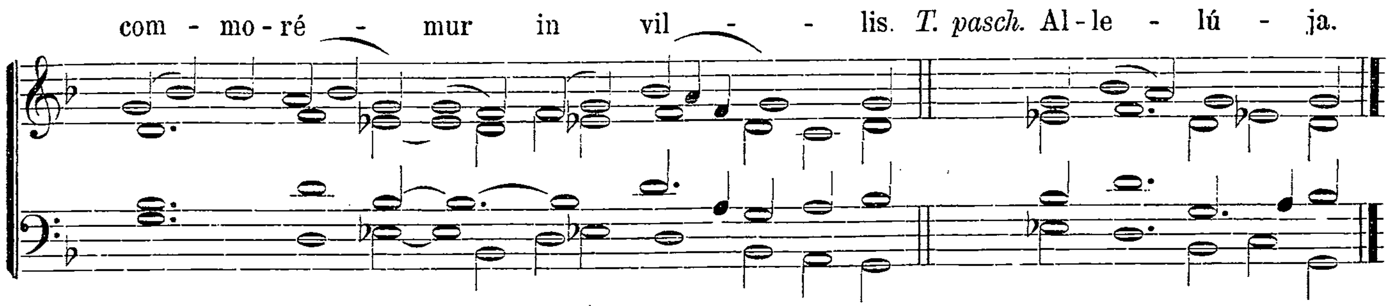
Ps. 109. Dixit Dóminus. *Ton. I. Fin. 4. pag.* 2.



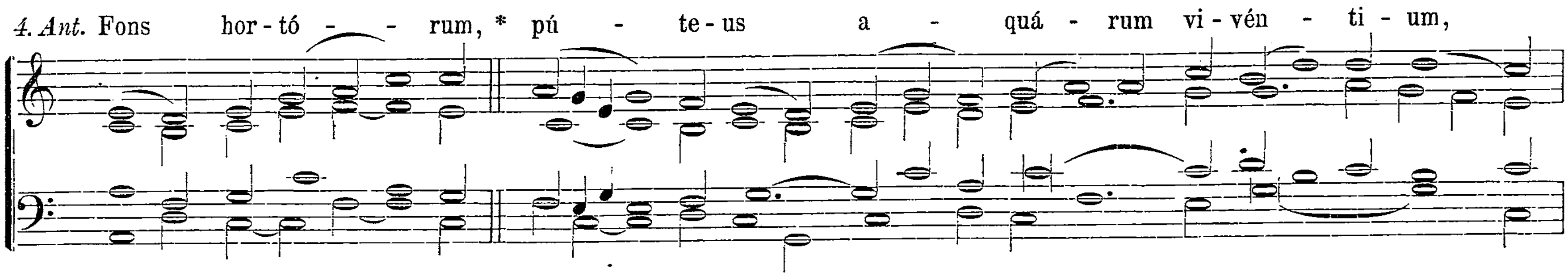


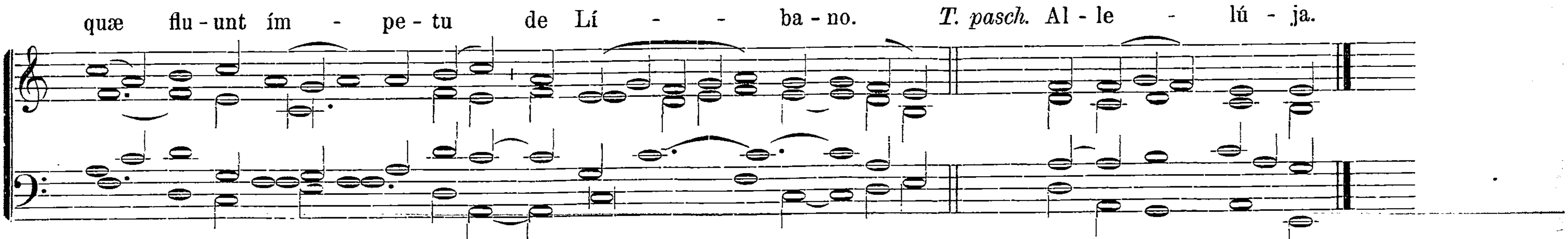
Ps. 112. Laudáte púeri. *Ton. VI. Transp. 1. pag.* 8.



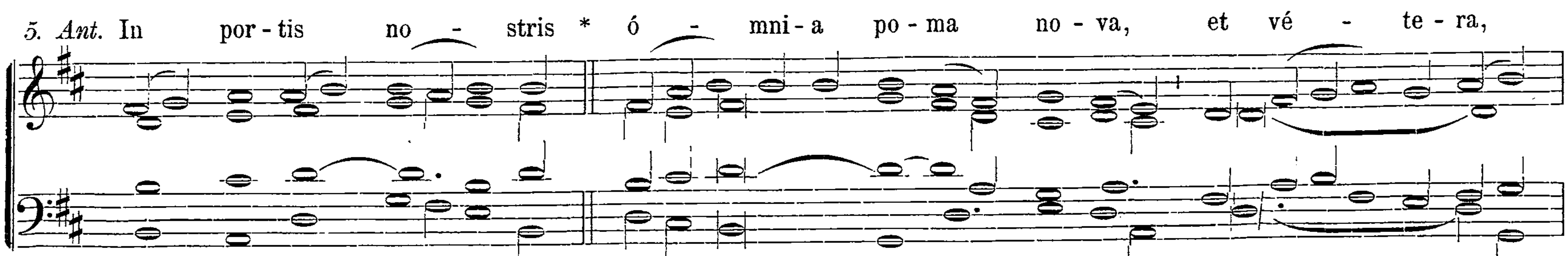


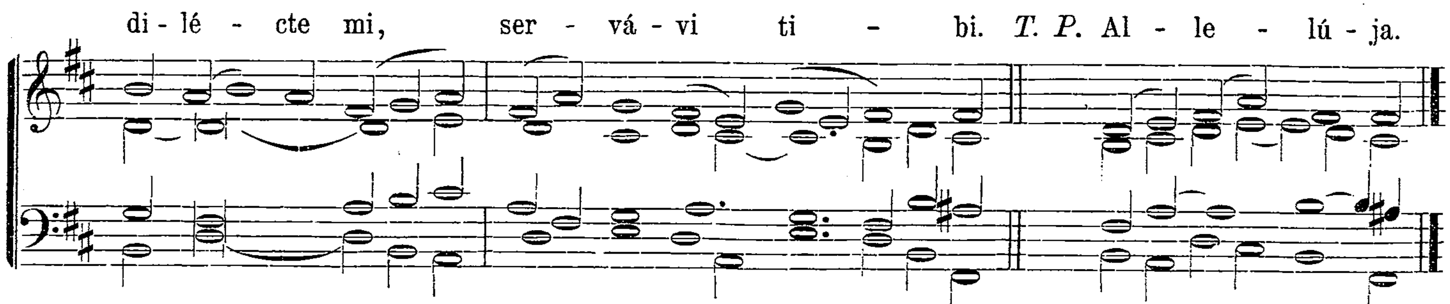
Ps. 121. Lætátus sum. *Ton. II. Transp. 2. pag.* 4.





Ps. 126. Nisi Dóminus. *Ton. III. Fin. 3. pag.* 5.



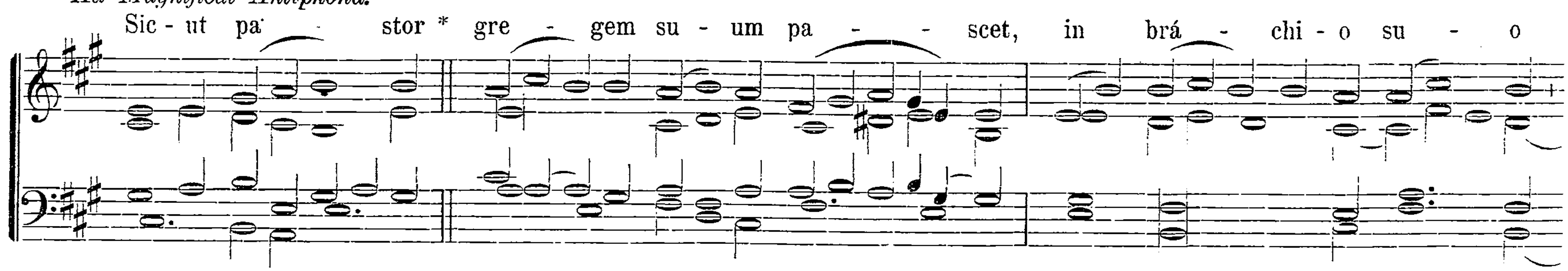


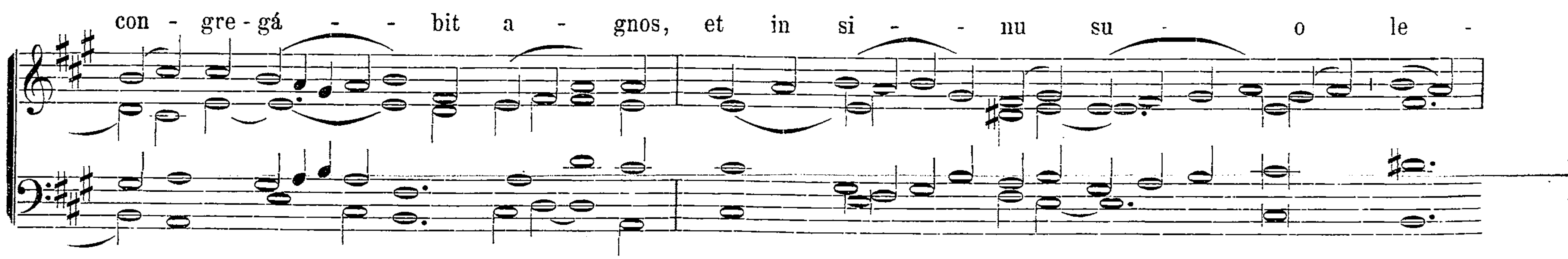
Ps. 147. Lauda Jerúsalem. *Ton. IV. Fin. 1. Transp. 1. pag.* 7.

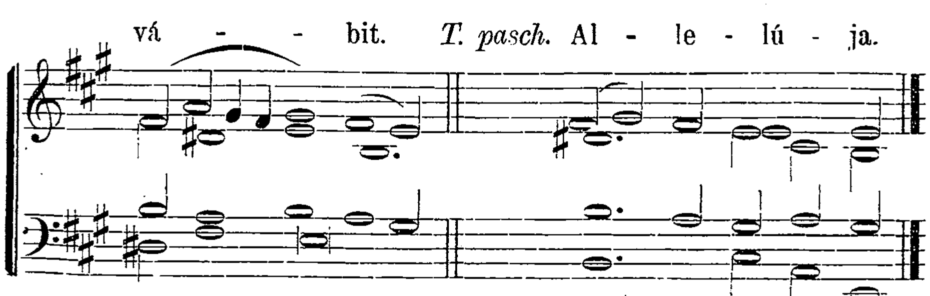
Hymnus ut in Festis B. Mariæ V. per annum. pag. [47].

℣. Dignáre me laudáre te Virgo sacráta. *T. P.* Allelúja. ℟. Da mihi virtútem contra hostes tuos. *T. P.* Allelúja.

Ad Magnificat Antiphona.
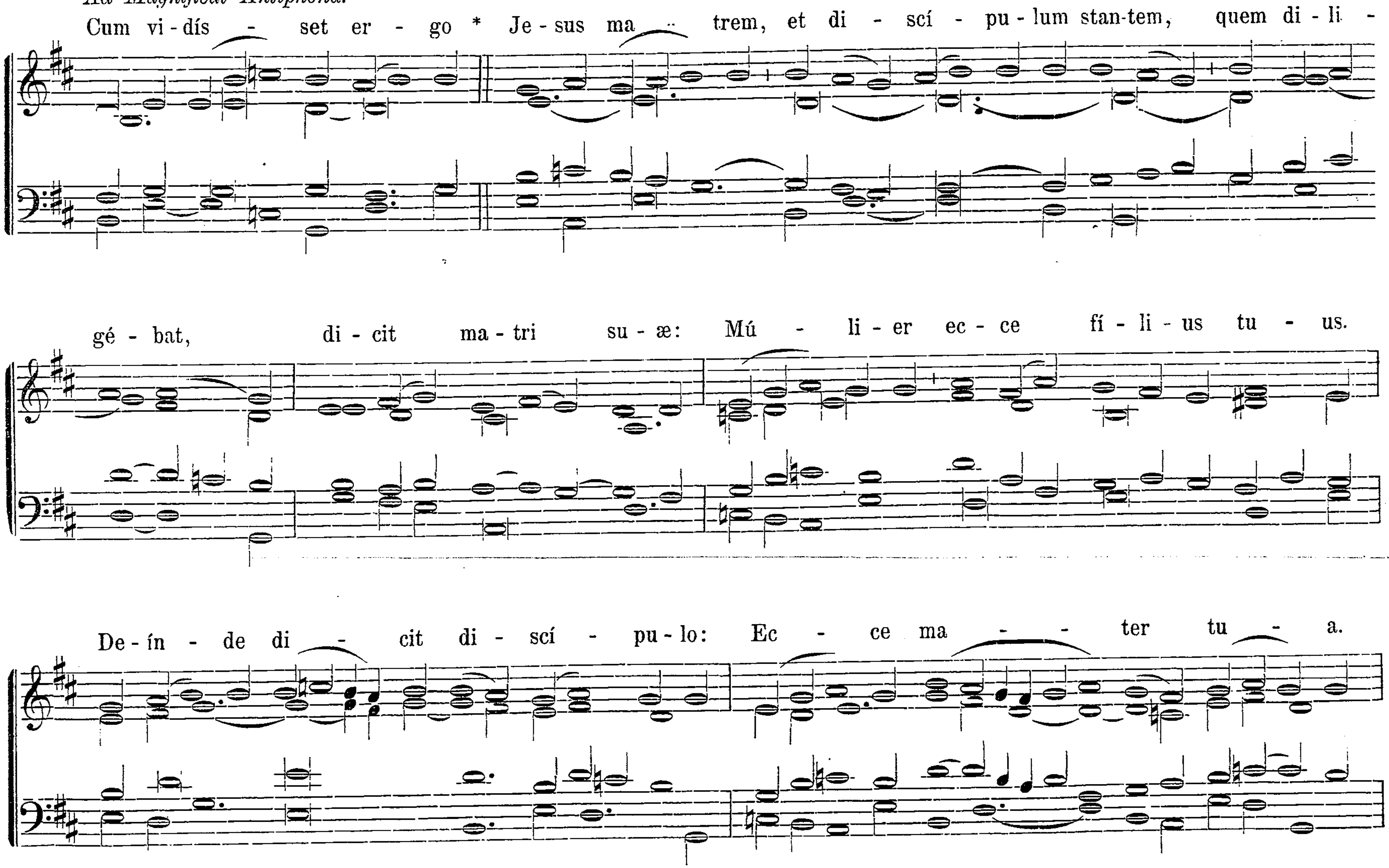






Canticum Magníficat. *Ton. VII. Fin. 3. Transp. 2. pag.* 23.
Ad Completorium. Hymnus Te lucis. *cantatur ut supra. pag.* 91.

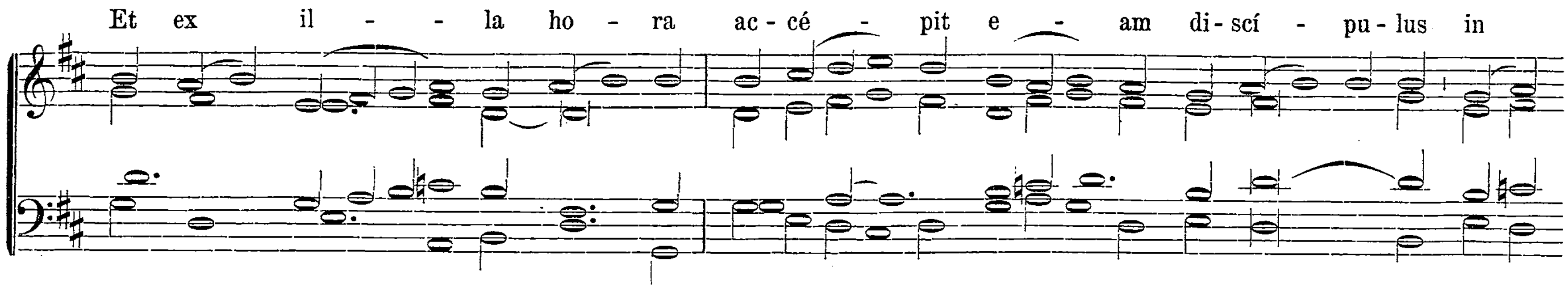
In II. Vesperis.

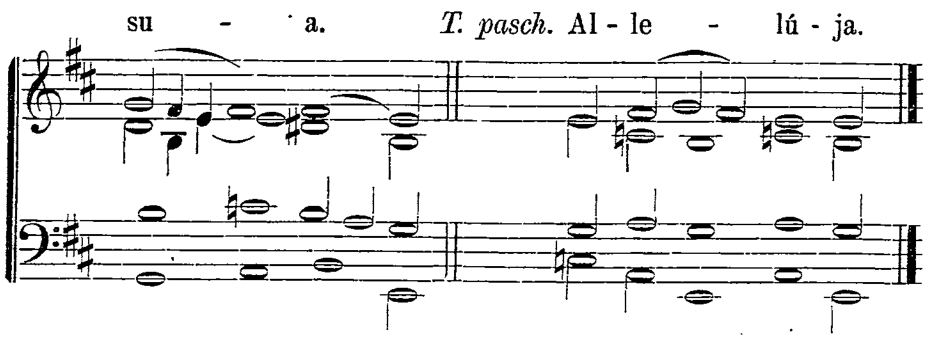
Omnia ut in I. Vesperis, præter:

℣. Per te salútem hauriámus Virgo María. *T. P.* Allelúja. ℟. Ex caritáte et passióne Christi Fílii tui. *T. P.* Allelúja.

Ad Magnificat Antiphona.



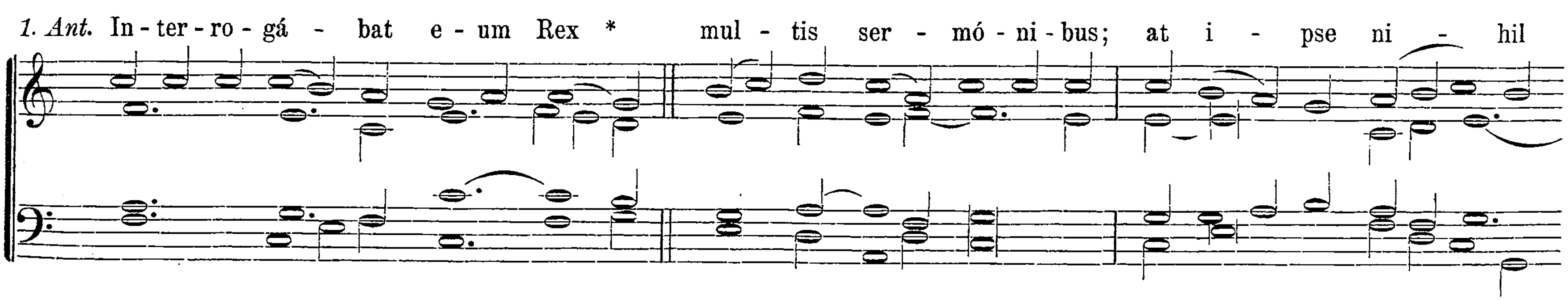


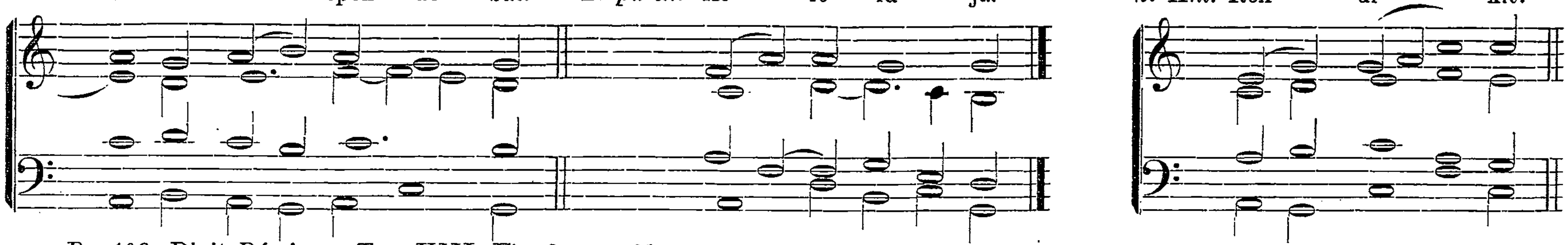


Cantic. Magníficat. *Ton. 1. Fin. 3. Transp. 1. pag.* 16.
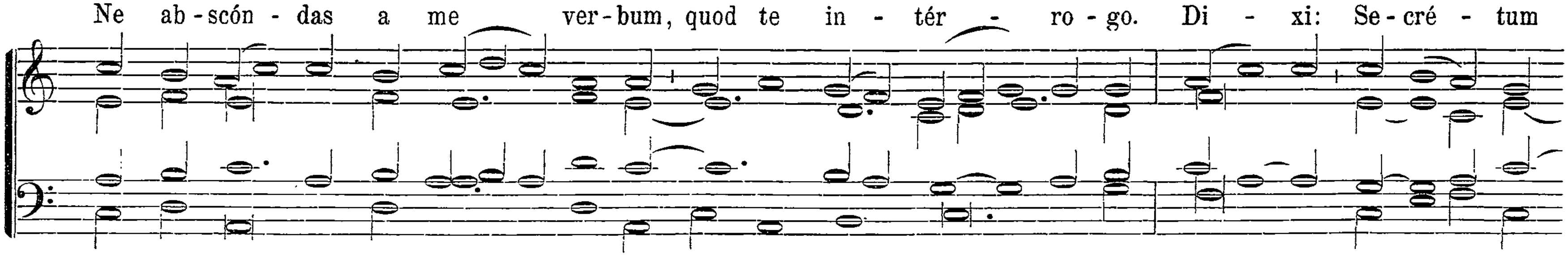
Die 16. Maji. S. Joannis Nepomuceni, Mart. Duplex majus. Officium proprium.

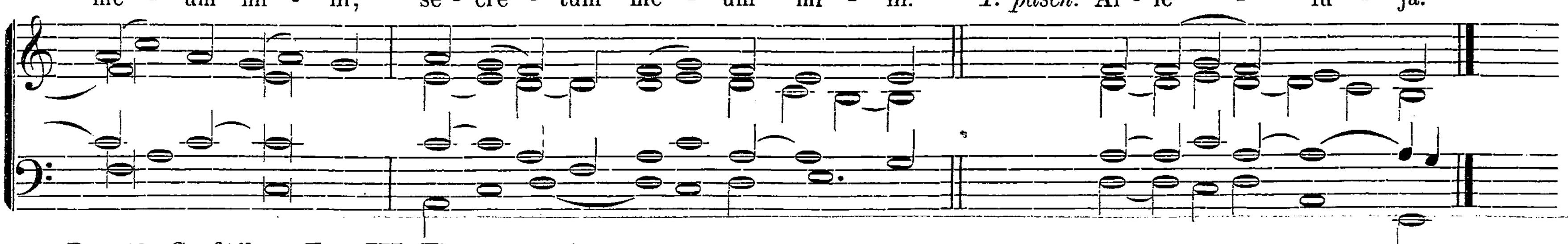
In I. Vesperis.
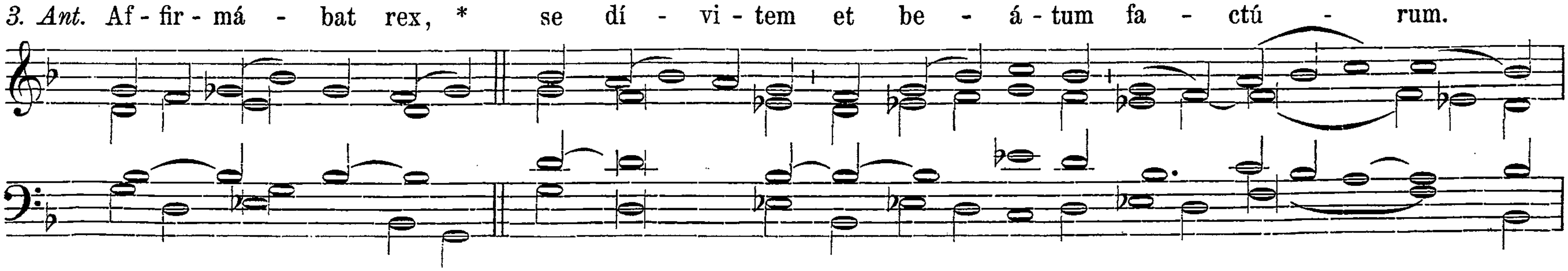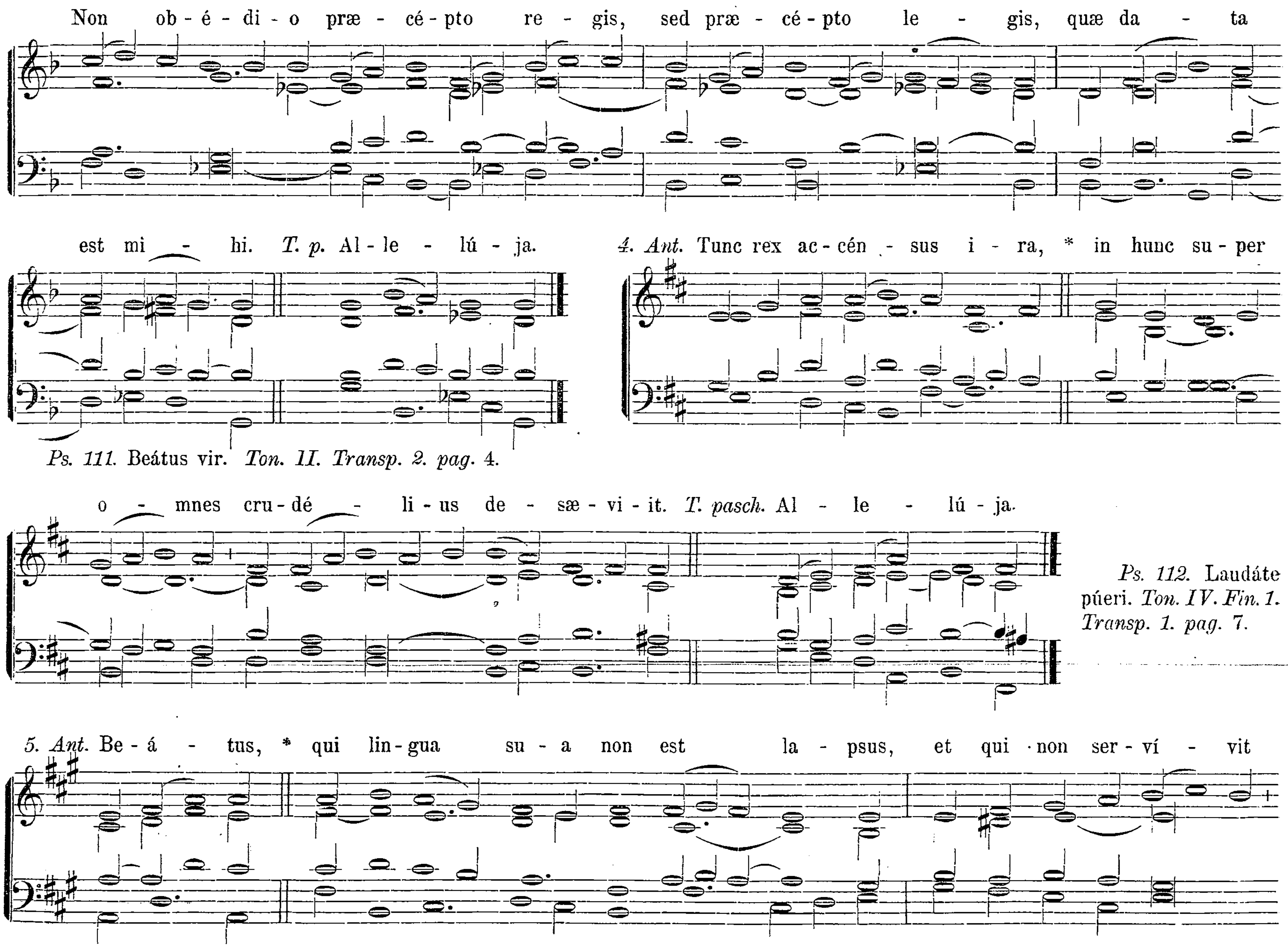




Ps. 109. Dixit Dóminus. *Ton. VIII. Fin. 2. pag.* 11.

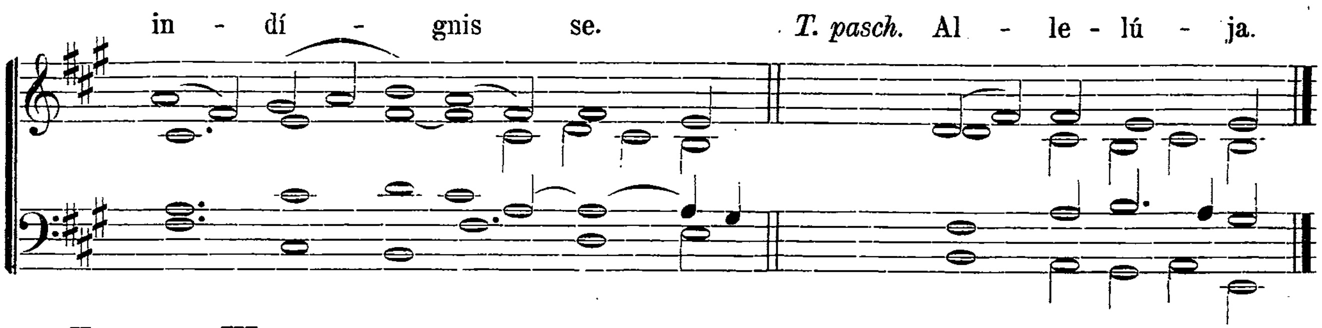




Ps. 110. Confitébor. *Ton. III. Fin. 1. pag.* 5.
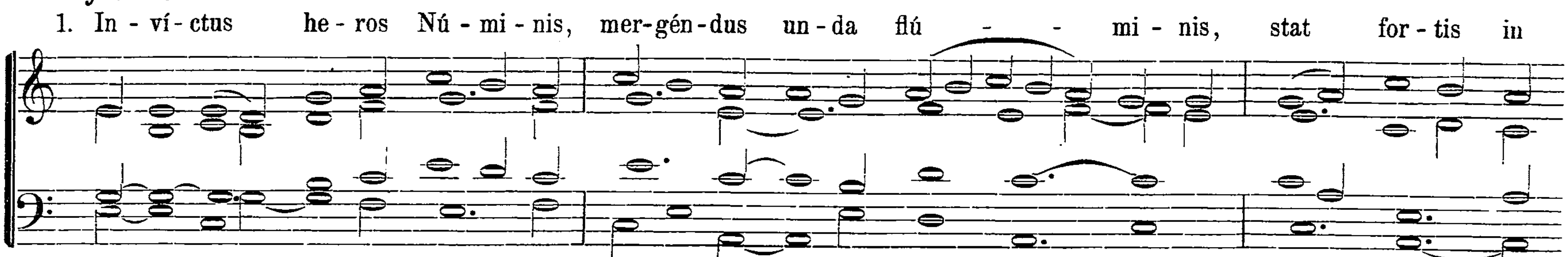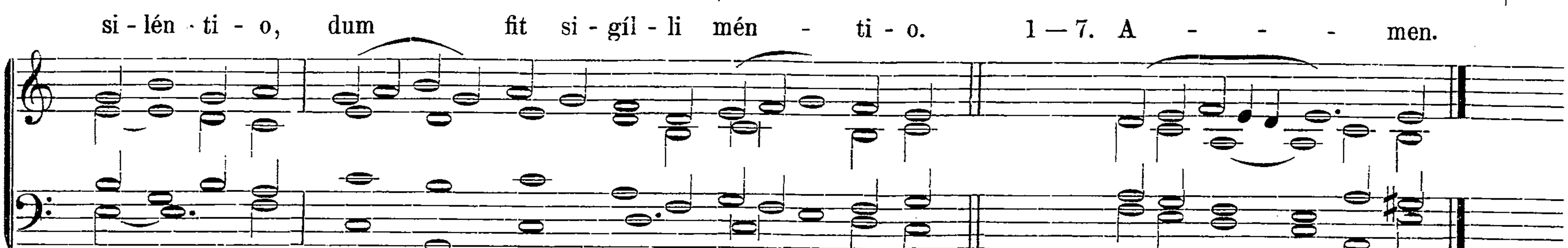



Non ob - é - di - o præ - cé - pto re - gis, sed præ - cé - pto le - gis, quæ da - ta
est mi - hi. *T. p.* Al - le - lú - ja.
4. Ant. Tunc rex ac - cén - sus i - ra, * in hunc su - per
Ps. 111. Beátus vir. *Ton. II. Transp. 2. pag.* 4.
o - mnes cru - dé - li - us de - sæ - vi - it. *T. pasch.* Al - le - lú - ja.
Ps. 112. Laudáte púeri. *Ton. IV. Fin. 1. Transp. 1. pag.* 7.
5. Ant. Be - á - tus, * qui lin - gua su - a non est la - psus, et qui non ser - ví - vit



In I. Vesperis. Ps. 116. Laudáte Dóminum. *In II. Vesperis. Ps. 115.* Crédidi. *Ton. VIII. F.1. Transp. 2. pag.* 12.

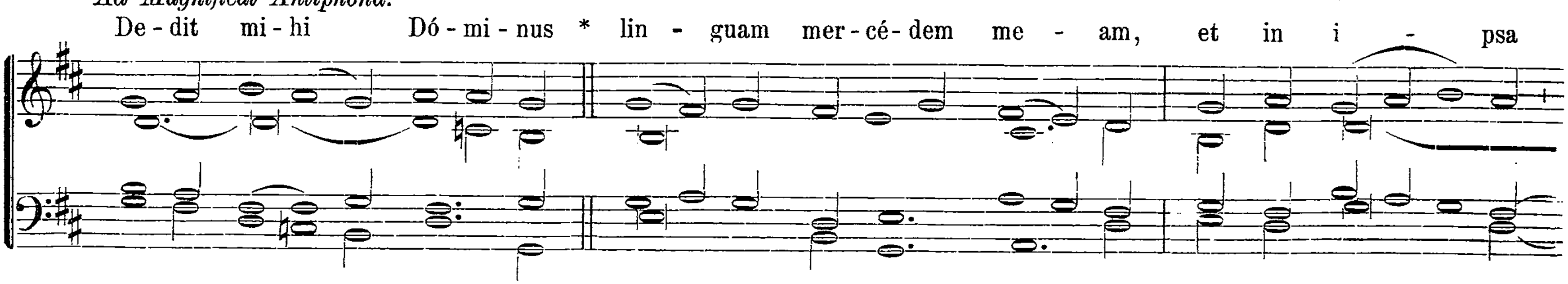
Hymnus. III.
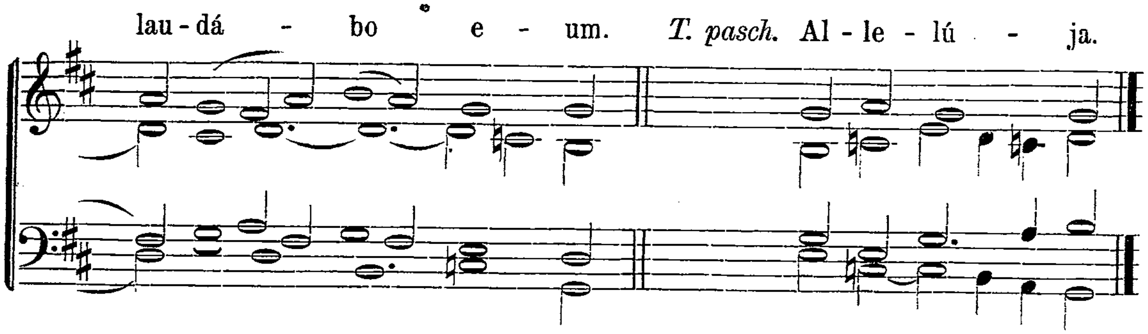




℣. Sacraméntum regis abscóndere bonum est. *T. P.* Allelúja. ℟. Opera autem Dei reveláre honoríficum. *T. P.* Allelúja.

Ad Magnificat Antiphona.



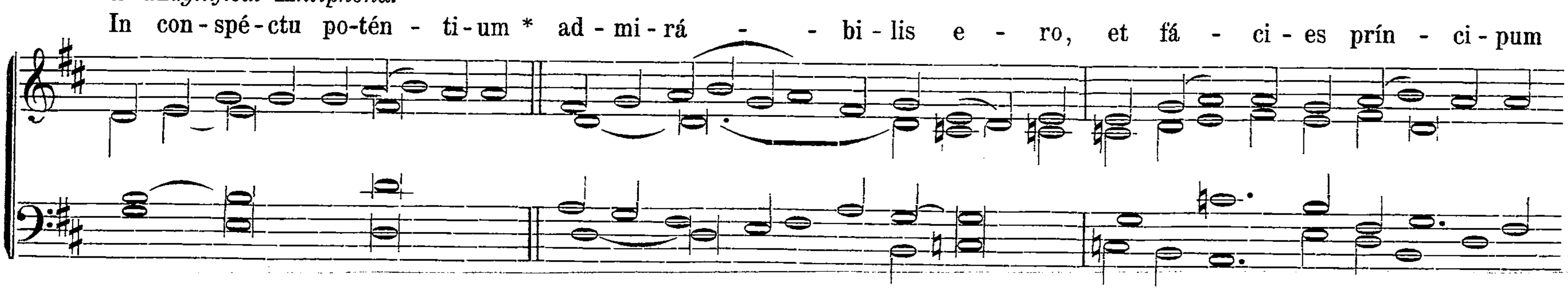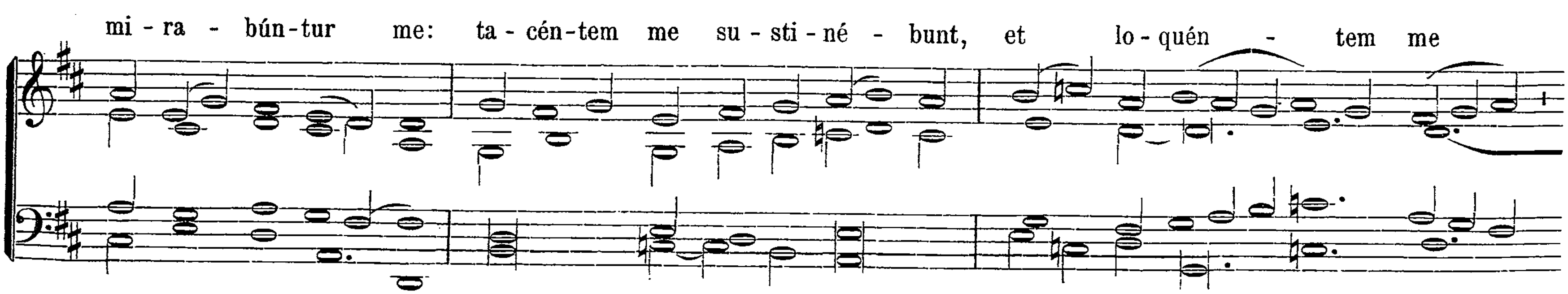


Cant. Magníficat. *Ton. VI. Transp. 1. pag.* 21.
Ad Completorium. Hymnus. Te lucis. *p.* [81].
T. pasch. Nr. 5, p. 87. *Infra Oct. Ascensionis. Nr. 8, pag.* 88.

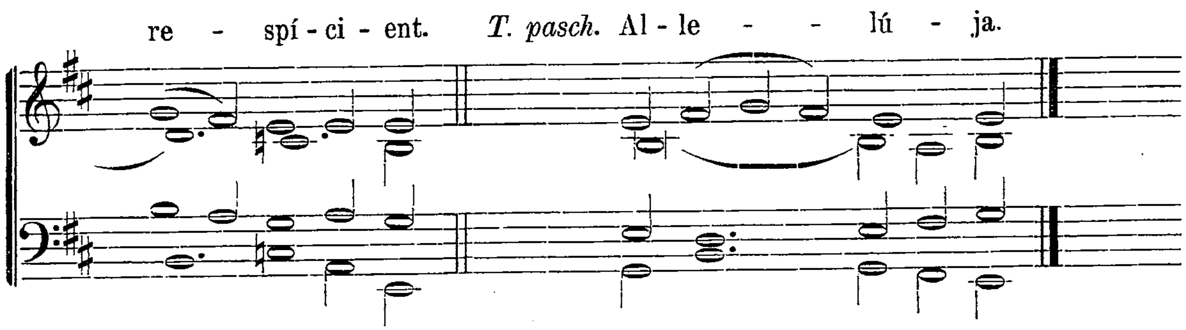
In II. Vesperis.

Antiph. et Psalm. ut in I. Vesperis. pag. [78]. *et ultimo loco Psalm. 115.* Crédidi.
Hymnus. Jam faces lictor. *Stroph. 1.— 6. in tono* Christe sanctórum. *pag.* [61].
℣. Pósui ori meo custódiam. ℟. Cum consísteret peccátor advérsum me.

Ad Magnificat Antiphona.
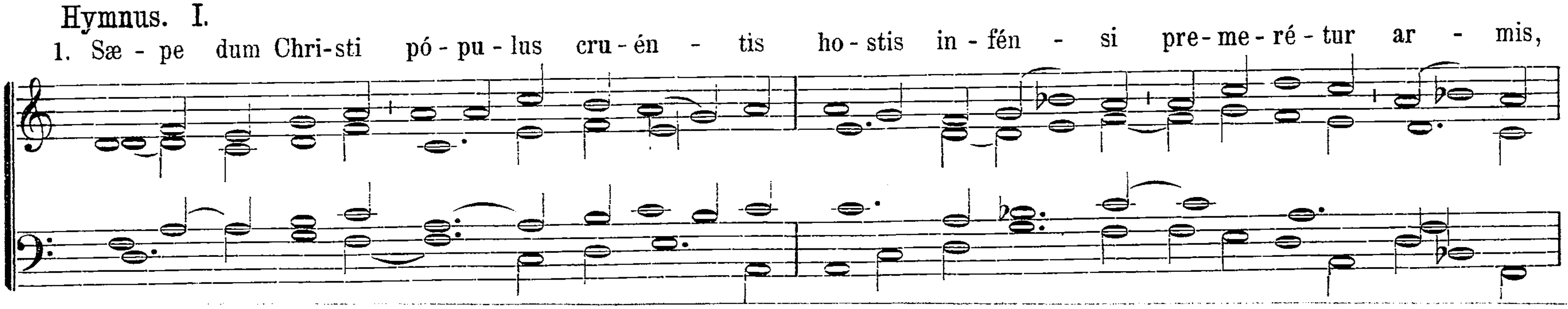






Canticum Magníficat. *Ton. I. Fin. 1. Transp. 1. pag.* 16.
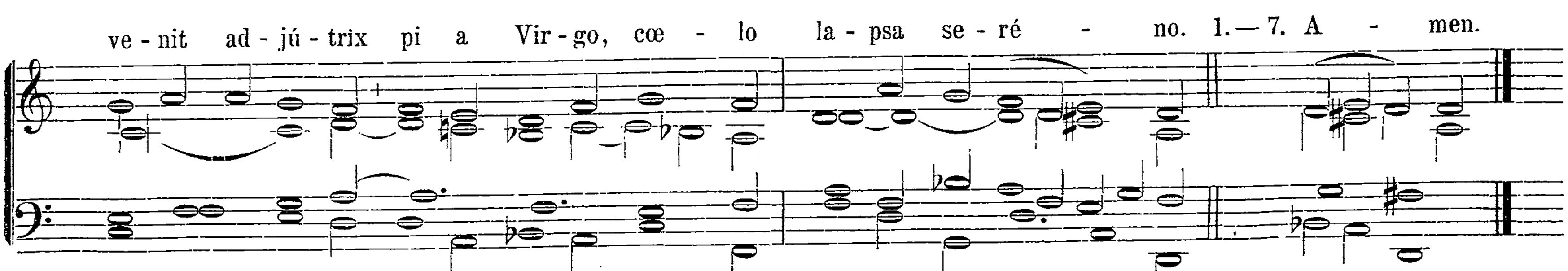
Die 24. Maji. B. Mariæ V., Titulo Auxilium Christianorum. Duplex majus.

Omnia ut in Festis Beatæ Mariæ Virginis. pag. [44]. *præter sequ.*

In I. Vesperis.

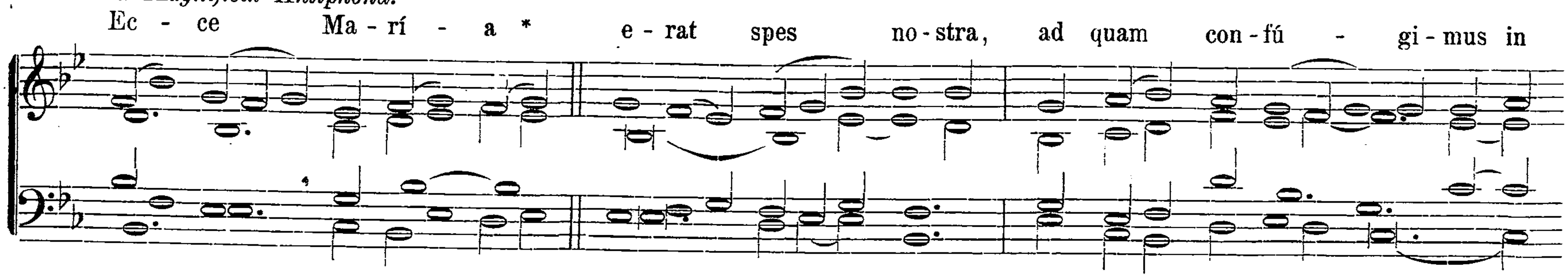
Hymnus. I.
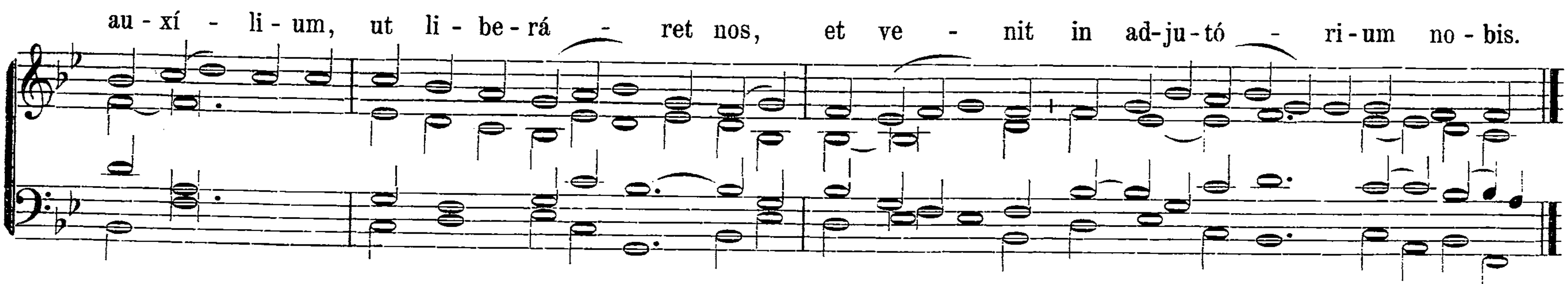


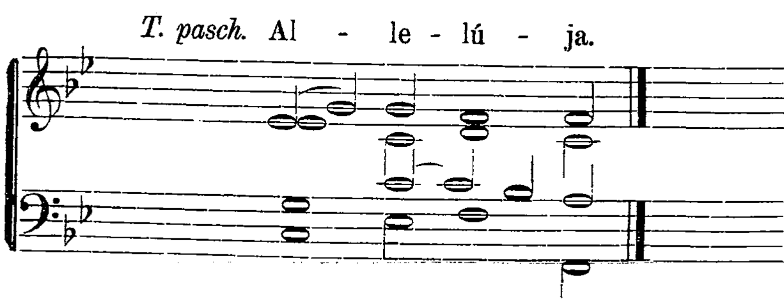


℣. Dignáre me, laudáre te, Virgo sacráta. ℟. Da mihi virtútem contra hostes tuos.

Ad Magnificat Antiphona.



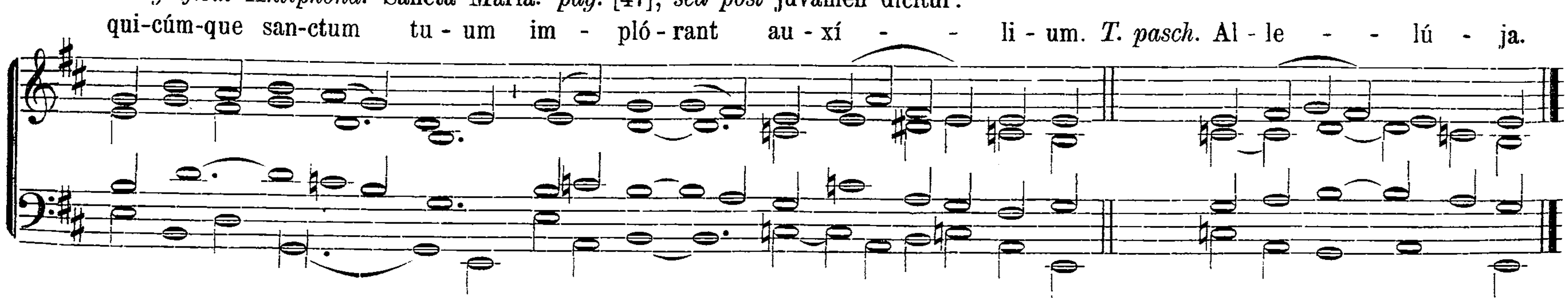




Cant. Magníficat. *Ton. VIII. Fin. 1. Transp. 1. pag.* 24.

In II. Vesperis. Omnia ut in I. Vesperis. pag. [83].

Ad Magnificat Antiphona. Sancta María. *pag.* [47], *sed post* juvámen dicitur:



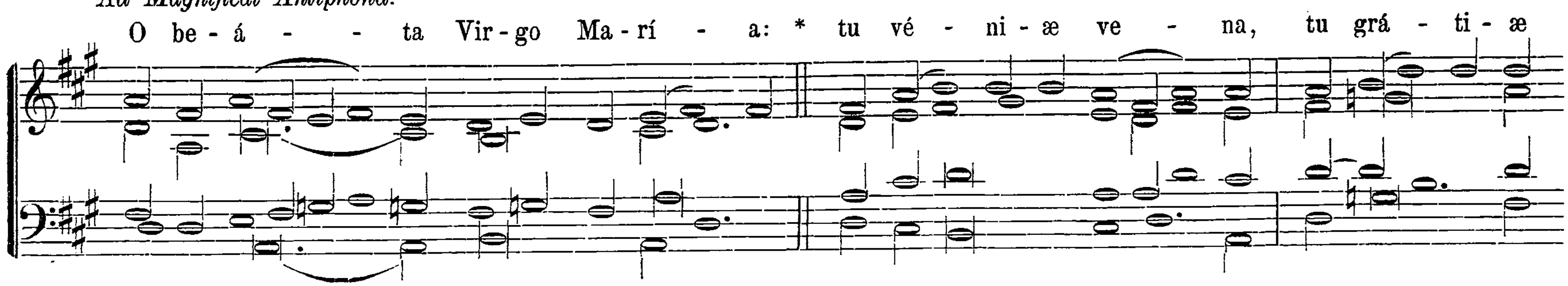
Die 9. Junii. B. Mariæ Virg. Matris Gratiarum. Duplex majus.
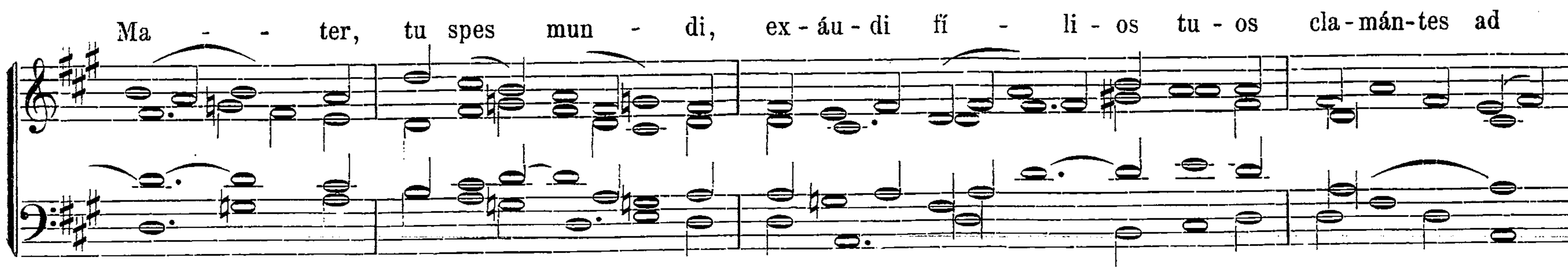
Omnia ut in Festis B. Mariæ Virg. per annum. pag. [44] *præter sequ.*

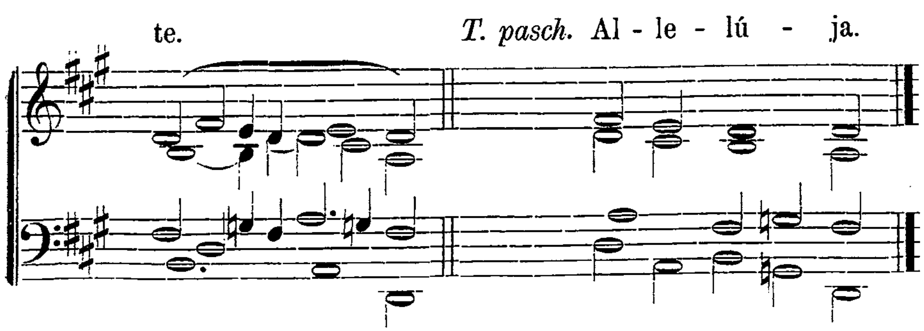
In utrisque Vesperis.

℣. Ave María, grátia plena. ℟. Dóminus tecum.

Ad Magnificat Antiphona.







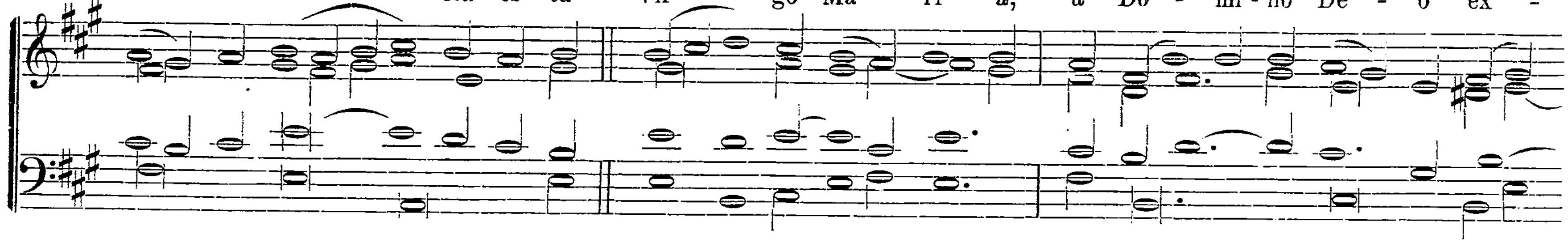
Cantic. Magníficat. *Ton. V. Transp. 2. pag.* 21.

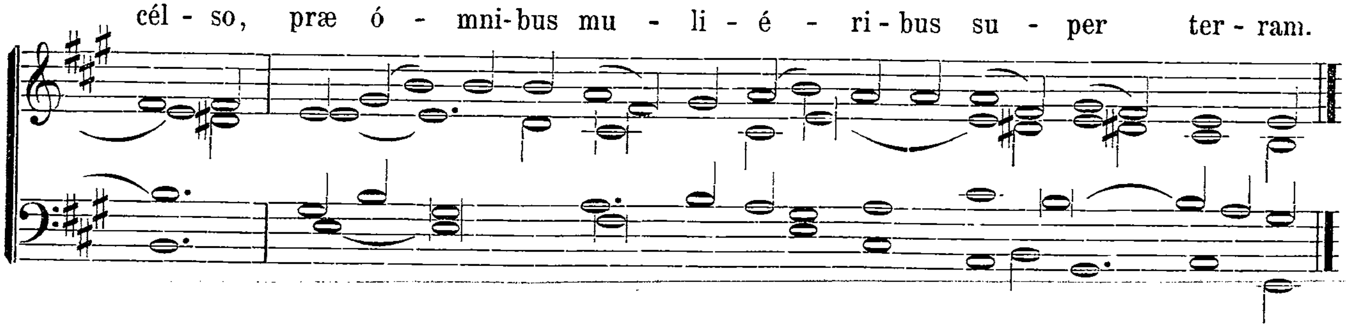
Dominica ante festum Nativ. S. Joannis Bapt.

B. Mariæ Virg. sub titulo de perpetuo Succursu. Duplex majus.
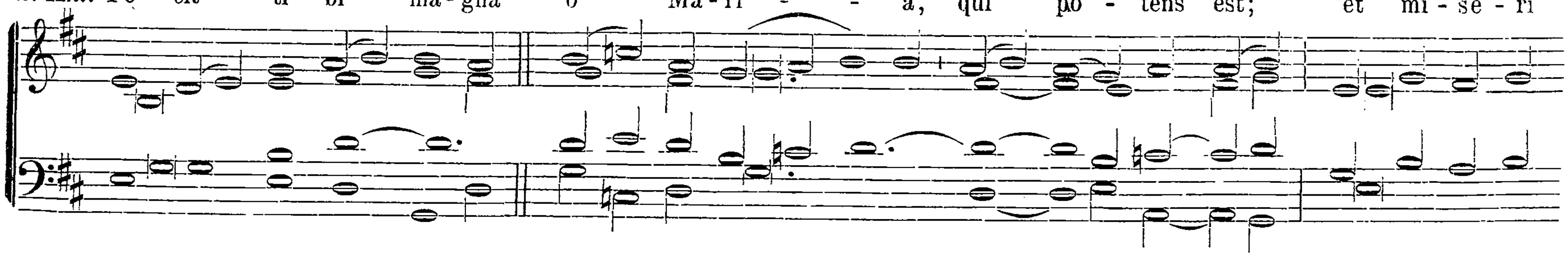
Omnia ut in Festis B. M. V. per annum pag. [44]. *præter sequ.*

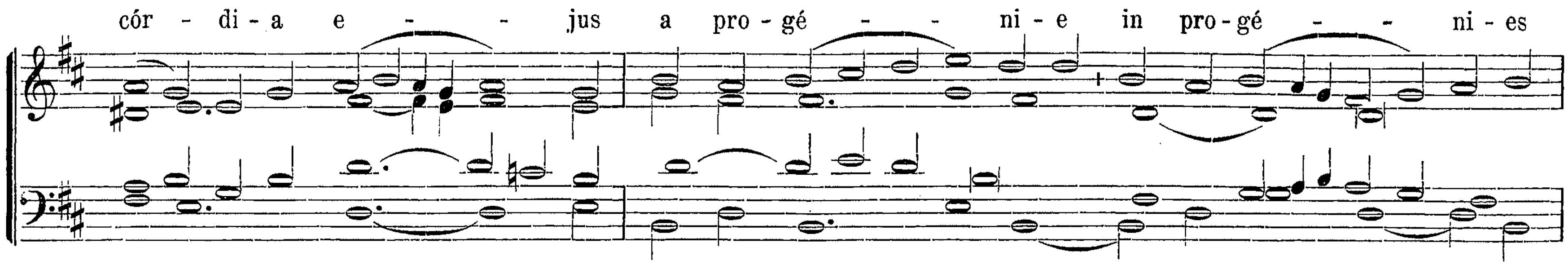
In I. Vesperis.

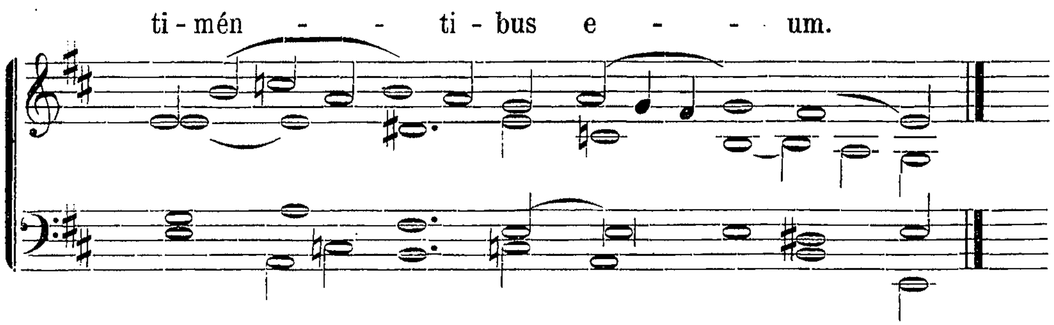




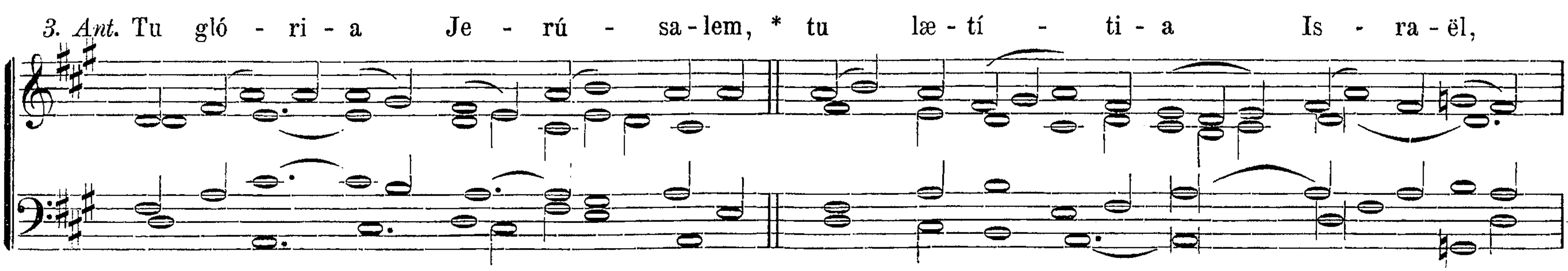
Ps. 109. Dixit Dóminus. *Ton. VII. Fin. 2. Transp. 2. pag.* 10.

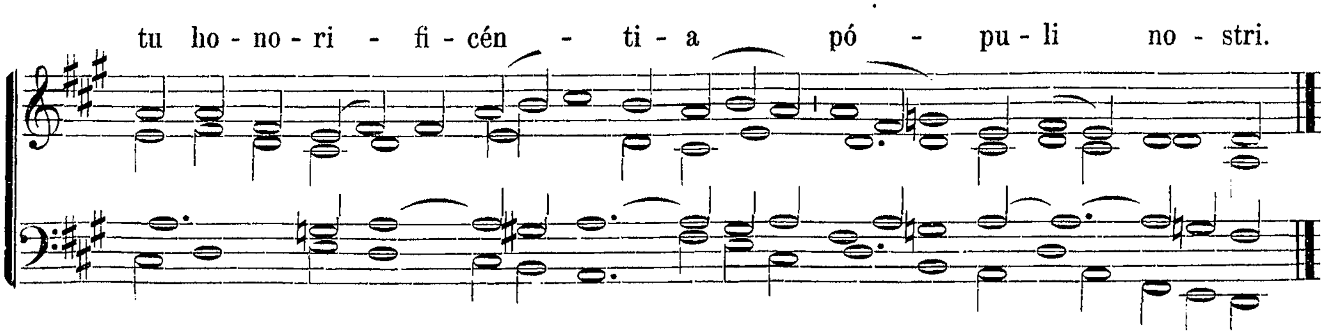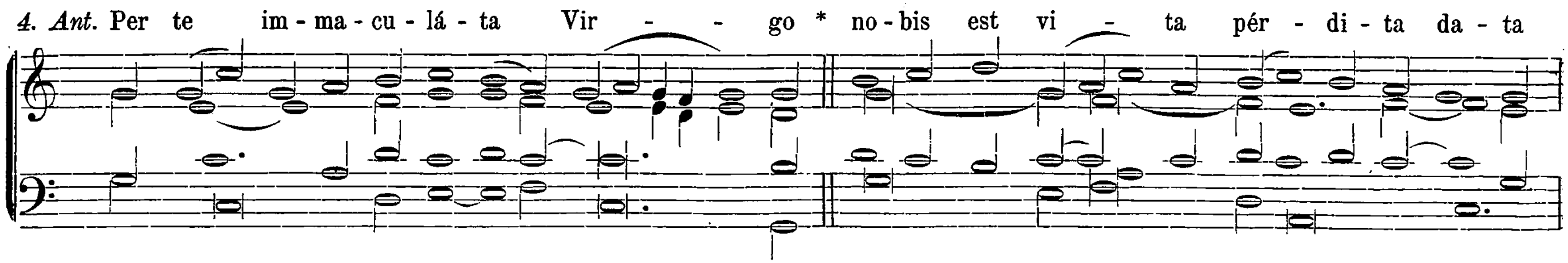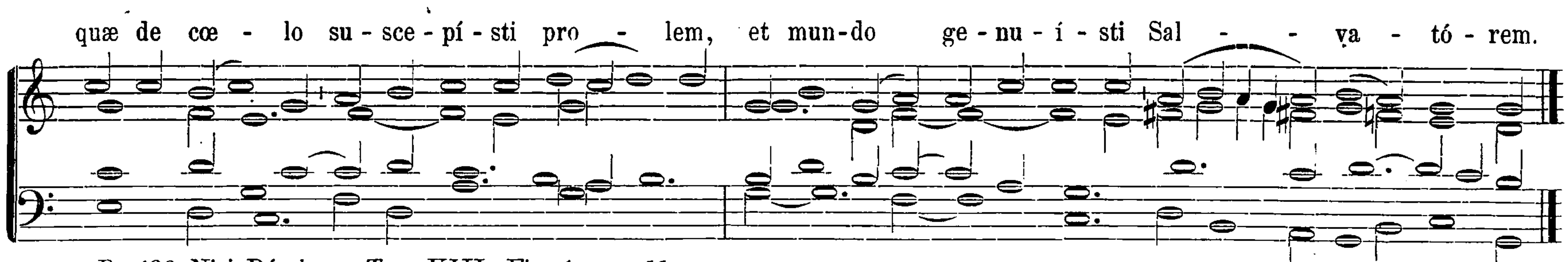






Ps. 112. Laudáte púeri. *Ton. I. Fin. 3. Transp. 1. pag.* 3.
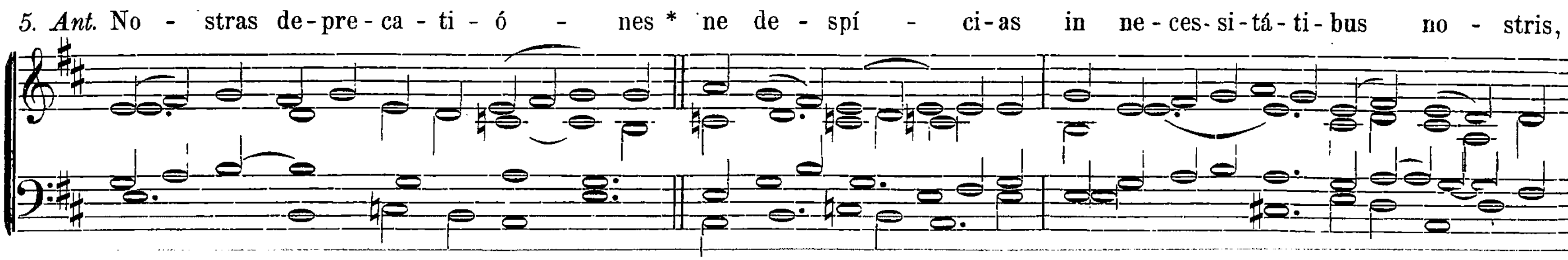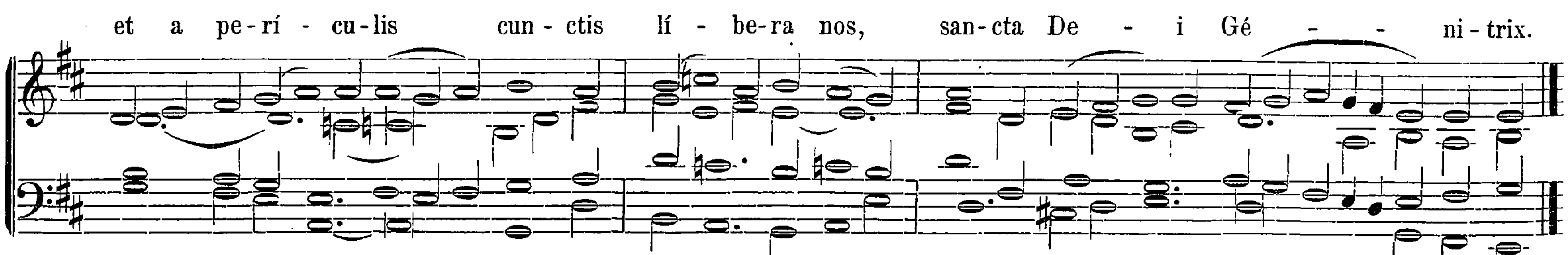




Ps. 121. Lætátus sum. *Ton. V. Transp. 2. pag.* 8.





Ps. 126. Nisi Dóminus. *Ton. VIII. Fin. 1. pag.* 11.
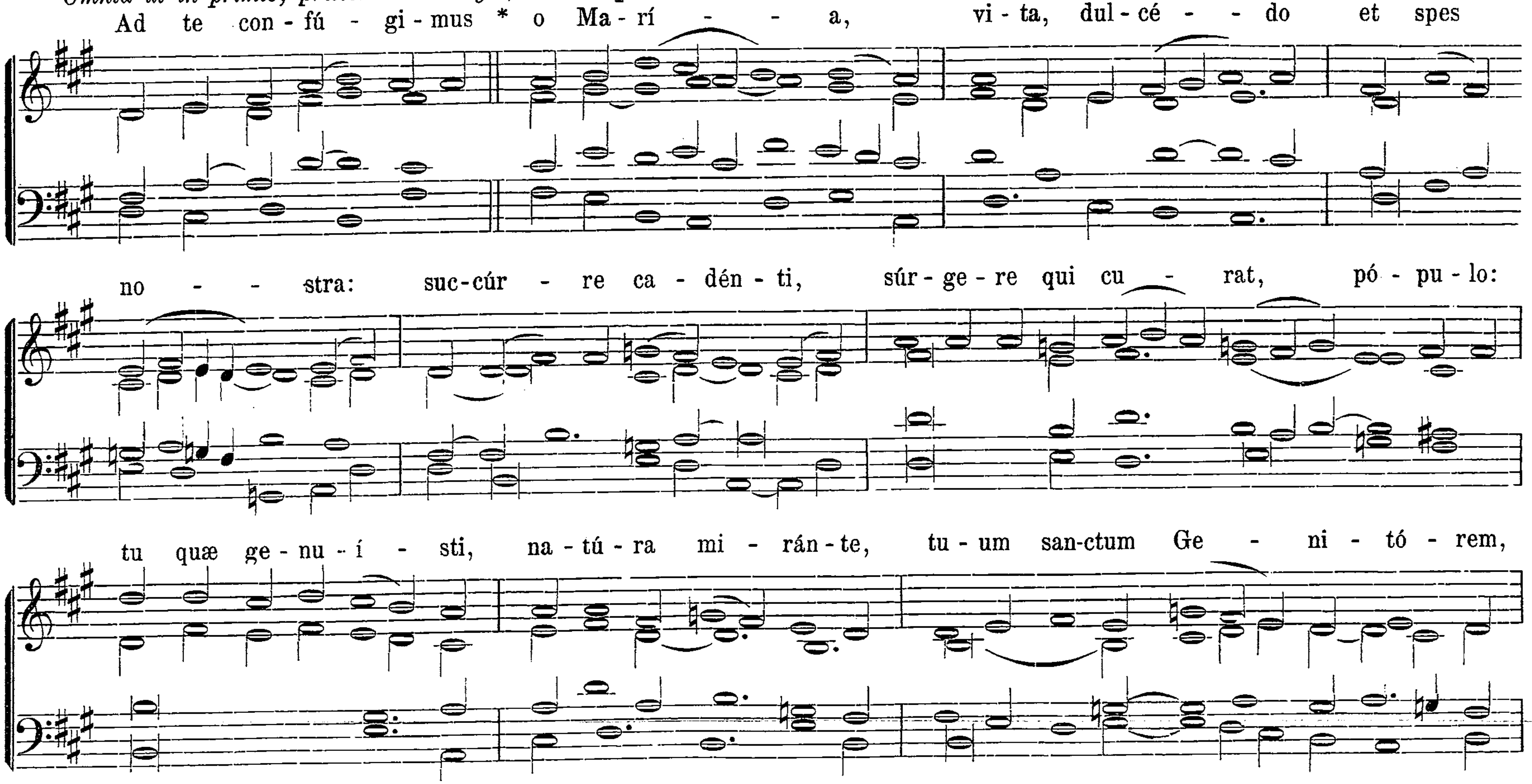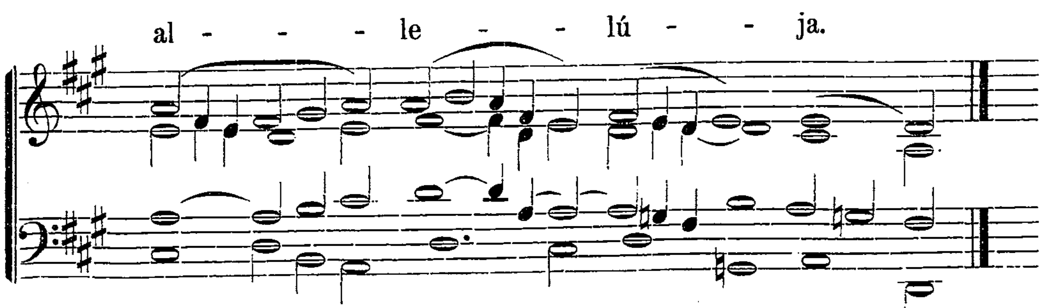




Ps. 147. Lauda Jerúsalem. *Ton. I. Fin. 1. Transp. 1. pag.* 3. *Hymnus.* Ave maris stella. *ut in Festis B. M. V. per annum.*
℣. Facta es nobis Dómina in refúgium. ℟. Adjútrix in opportunitátibus, in tribulatióne.
Ad Magnificat Ant. Sancta María. *ut in Festis B. M. V. per annum.*

In II. Vesperis.

Omnia ut in primis, præter: Ad Magnificat Antiphona.





Canticum Magníficat. *Ton. V. Transp. 2. pag.* 21.

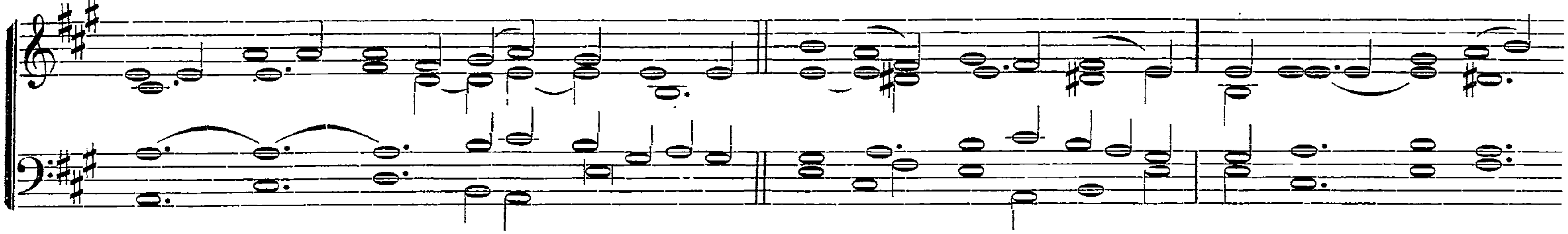
Festa Julii.

Dominica I. non impedita post Octavam Ss. Apostolorum Petri et Pauli.
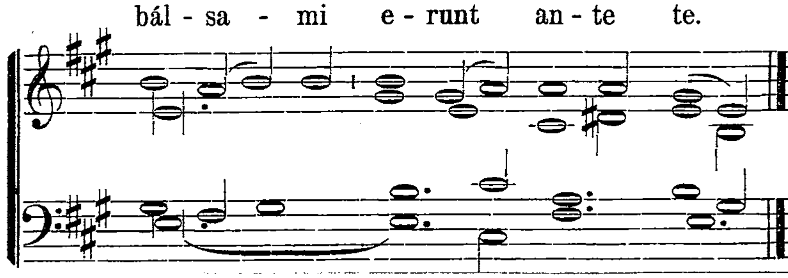
Commemoratio Omn. Ss. Rom. Ecclesiæ Summor. Pontificum. Duplex.

In I. Vesperis.

1. Ant. San-cti tu-i Dó-mi-ne flo-ré-bunt * sic-ut lí-li-um, et sic-ut o-dor

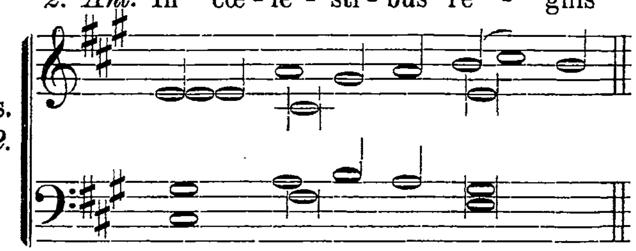


bál-sa-mi e-runt an-te te.

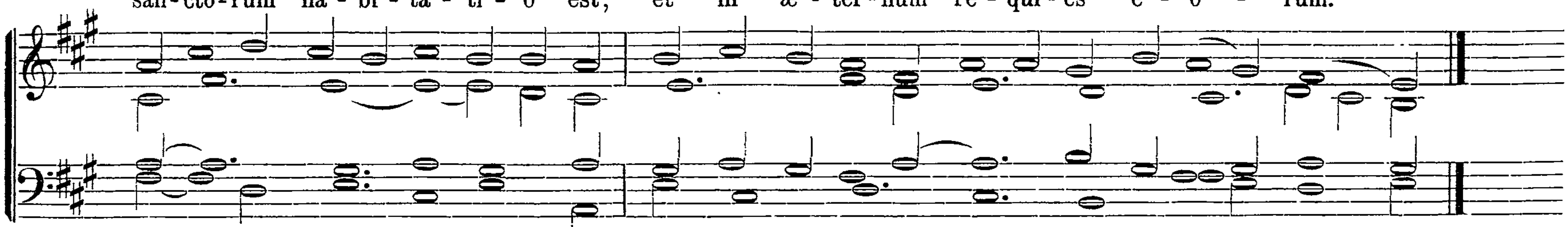


Ps. 109. Dixit Dóminus. *Ton. VIII. F. 1. Transp. 2. pag.* 12.

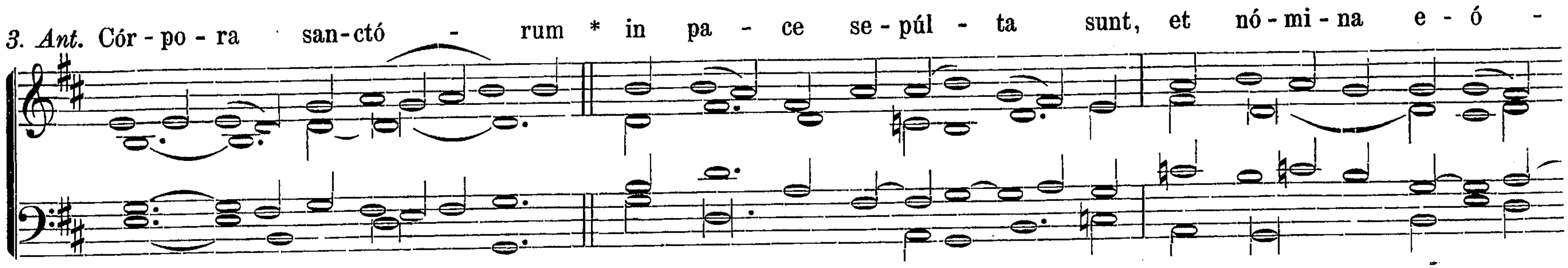
2. Ant. In cœ-lé-sti-bus re-gnis *

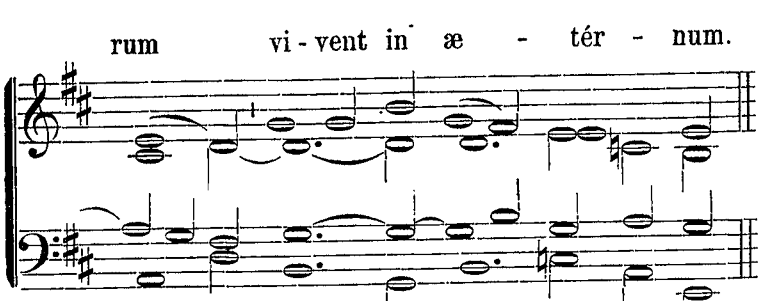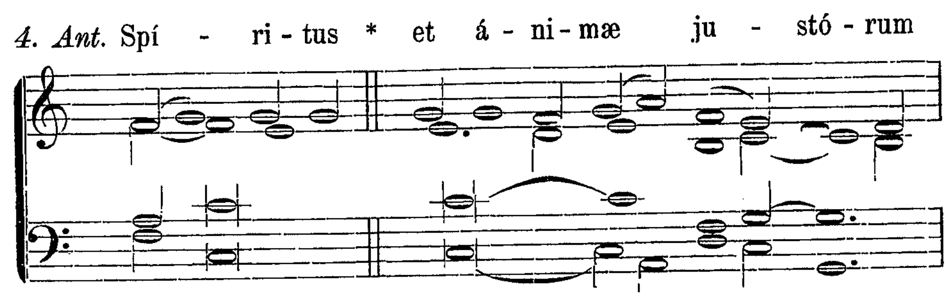


san-ctó-rum ha-bi-tá-ti-o est, et in æ-tér-num ré-qui-es e-ó-rum.



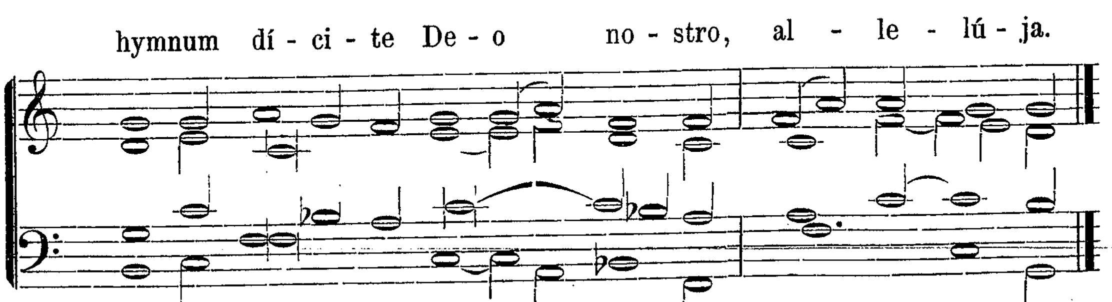
Ps. 110. Confitébor. *Ton. VII. Fin. 3. Transp. 2. pag.* 10.

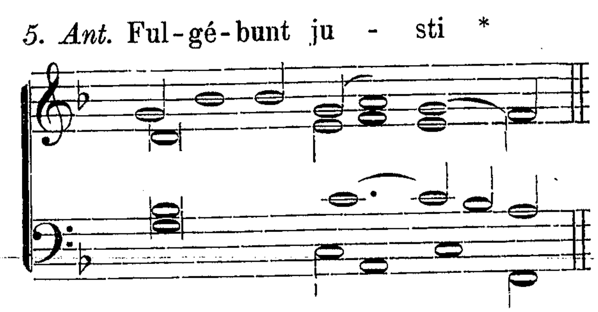




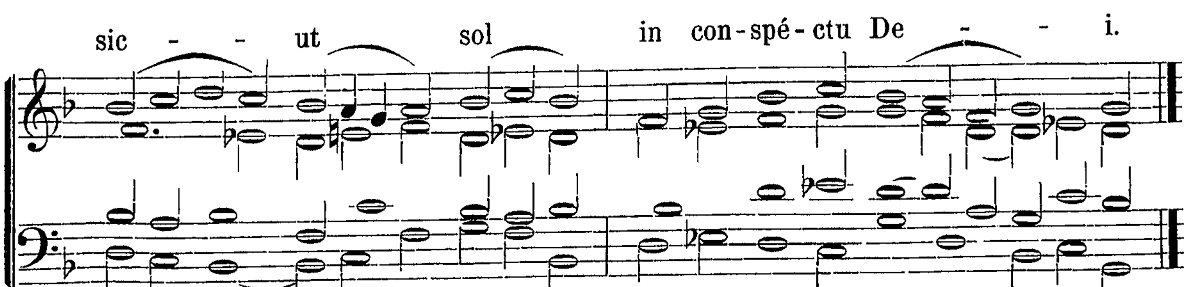


Ps. 111. Beátus vir. *T. I. Fin. 1. Transp. 1. p.* 3.





Ps. 112. Laudáte púeri. *Ton. VIII. Fin. 1. pag.* 11.
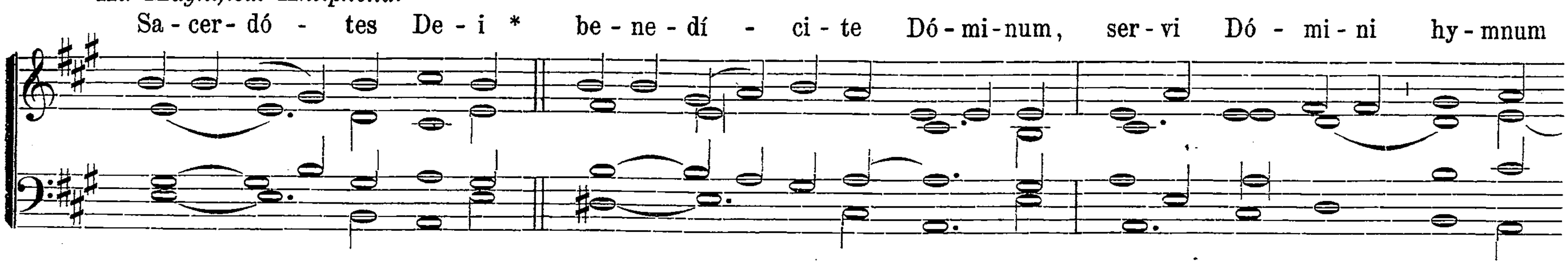


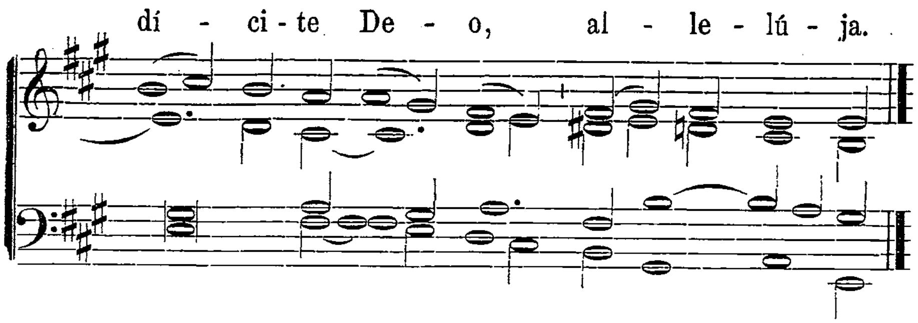
In I. Vesp. Ps. 116. Laudáte Dóminum.
In II. Vesp. Ps. 131. Meménto. *T. II. Transp. 2. pag.* 4.

Hymnus. „Rex gloriόse Præsulum“. *1—4. ut tonus pag.* 90. *Nr. 12.*

℣. Exáltent eos in ecclésia plebis.
℟. Et in cáthedra seniórum laudent eos.

Ad Magnificat Antiphona.
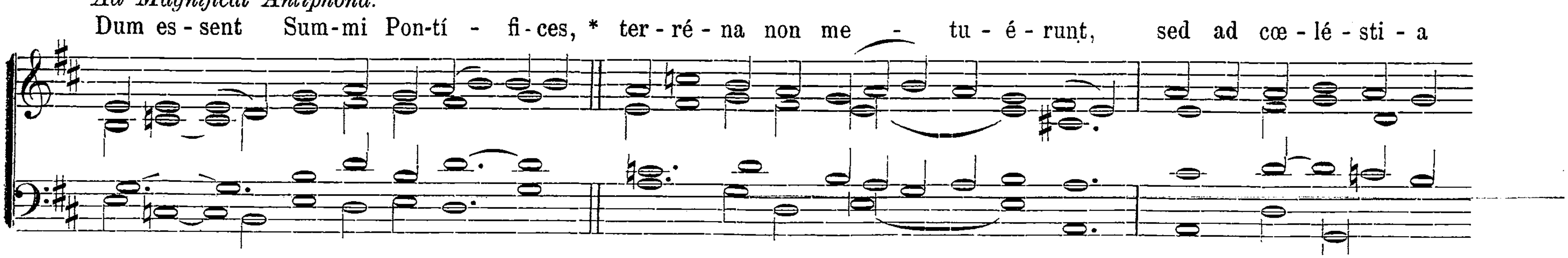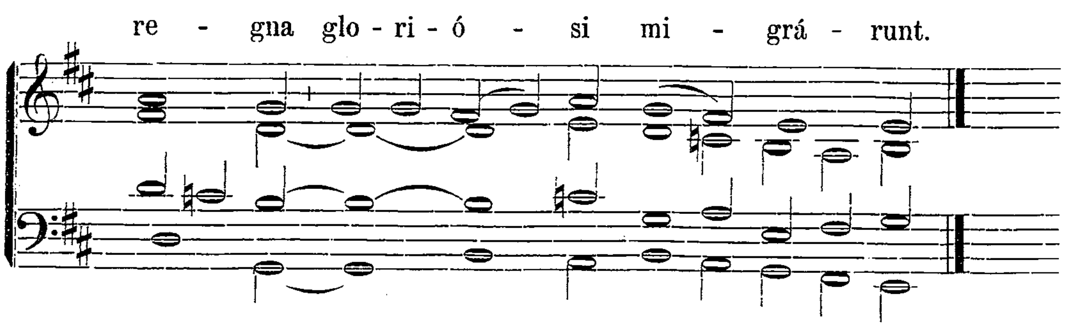




Cant. Magníficat. *Ton. VII. Fin. 1. Transp. 2. pag.* 23.
Ad Completorium. Hymnus. Te lucis. *Nr. 12, pag.* 90.
In II. Vesperis. Antiph., Psalm. et Hymnus ut in I. Vesp. pag. [90], *sed loco ultimi Psalmus 131.* Meménto Dómine.

℣. Elégit eos Dóminus sacerdótes sibi.
℟. Ad sacrificándum ei hóstiam laudis.

Ad Magnificat Antiphona.

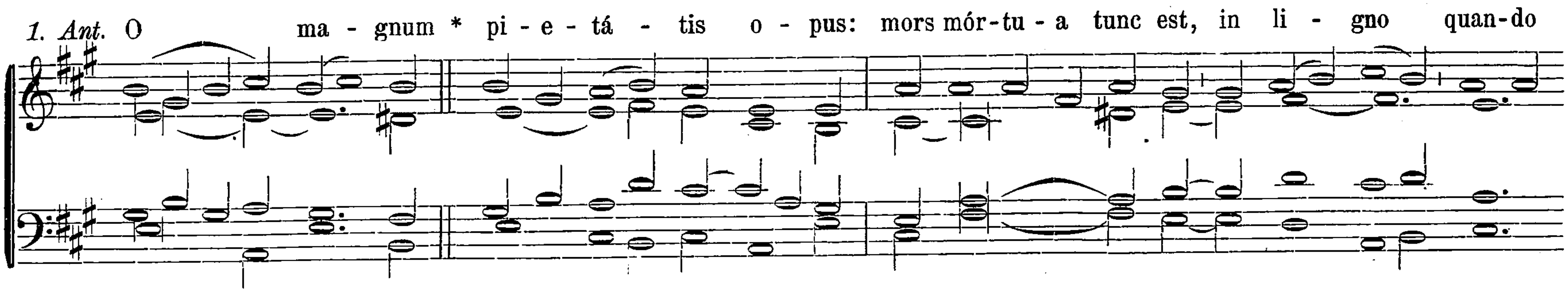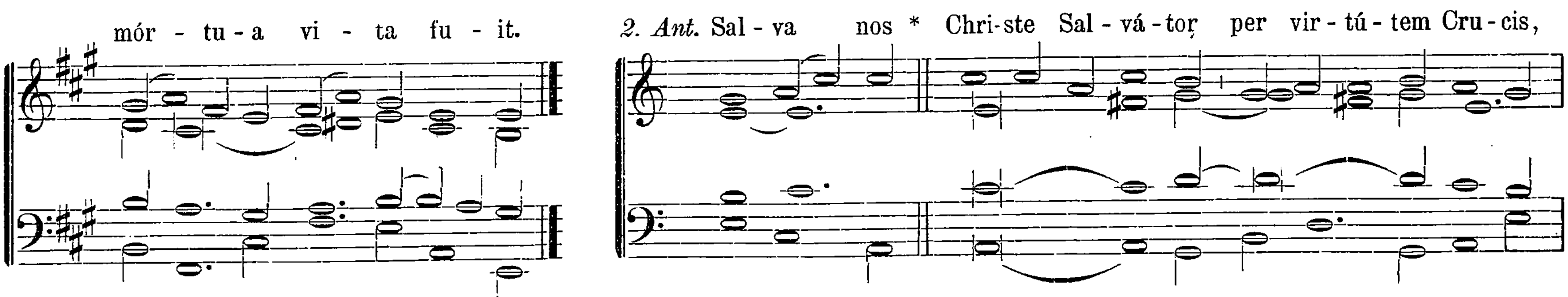




Canticum Magníficat. *Ton. 1. Fin. 1. Transp. 1. pag.* 16.

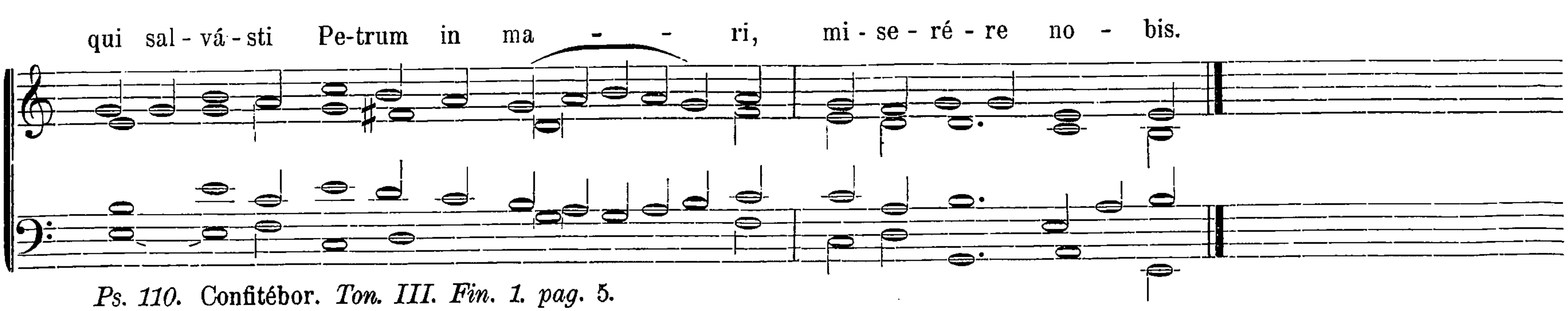
Die 16. Julii. Triumphi S. Crucis. Duplex majus.

In I. Vesperis.

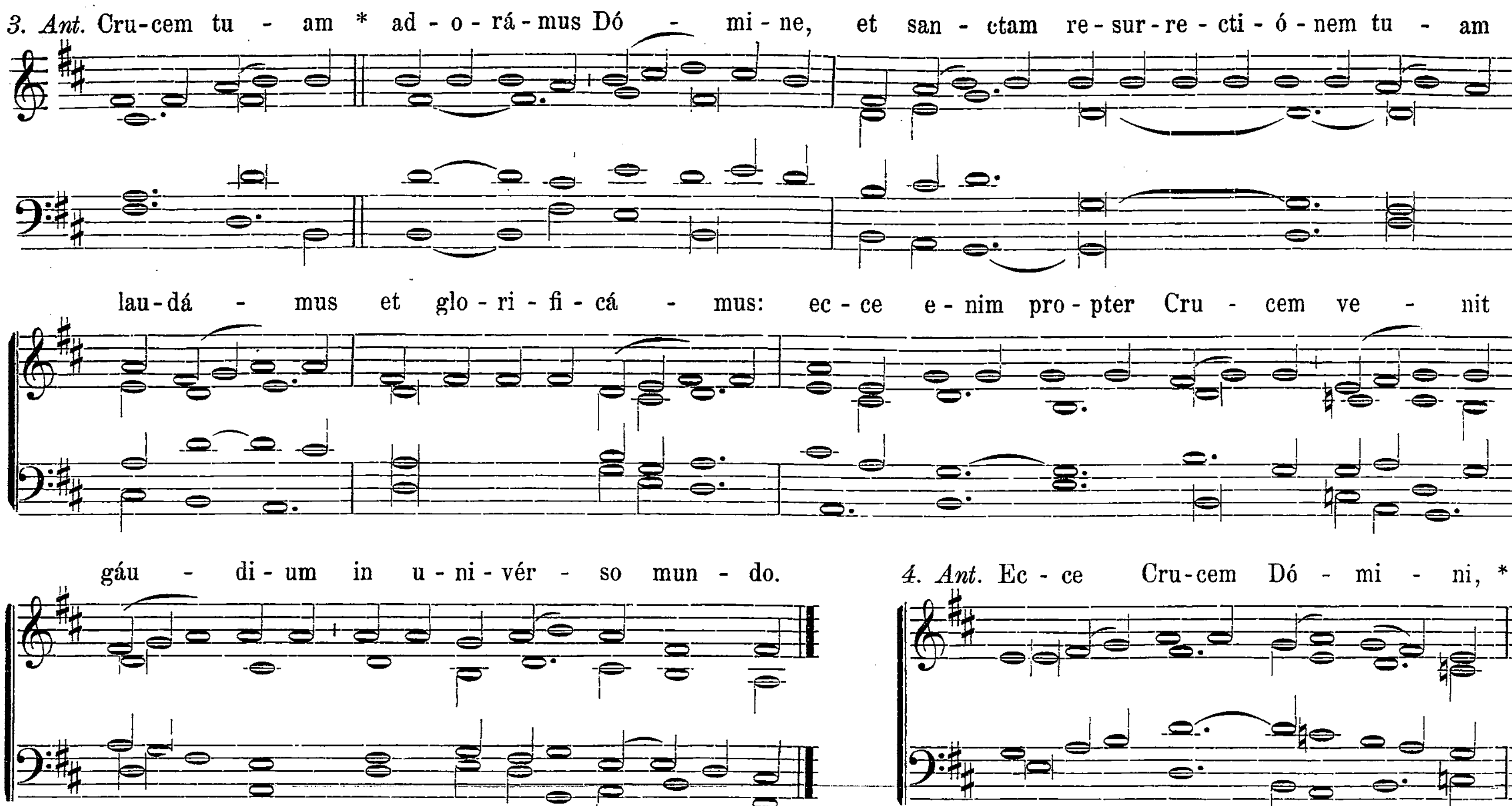




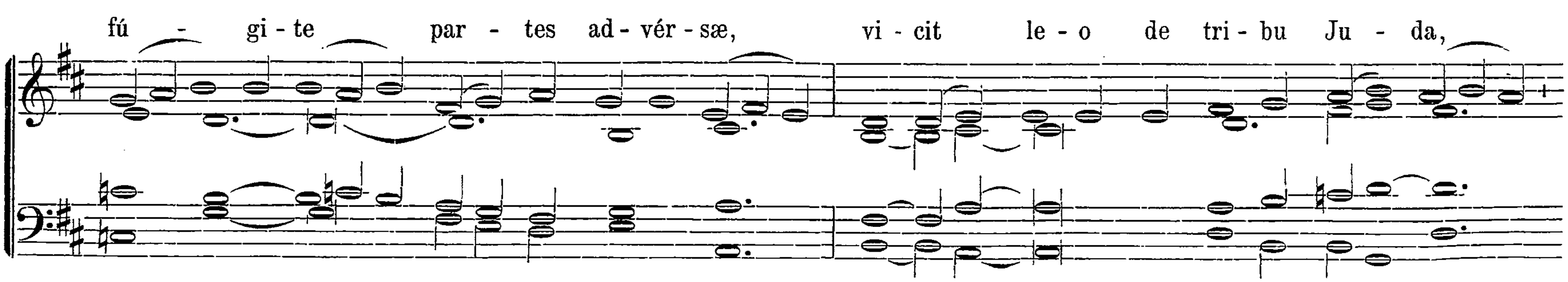
Ps. 109. Dixit Dóminus. *Ton. VII. Fin. 1. Transp. 2. pag.* 10.
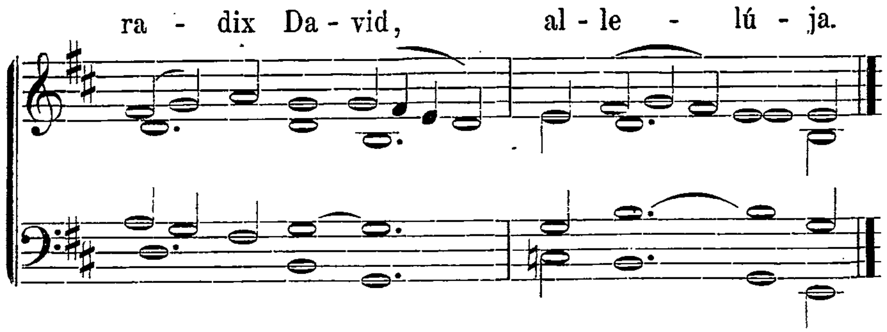


Ps. 110. Confitébor. *Ton. III. Fin. 1. pag.* 5.

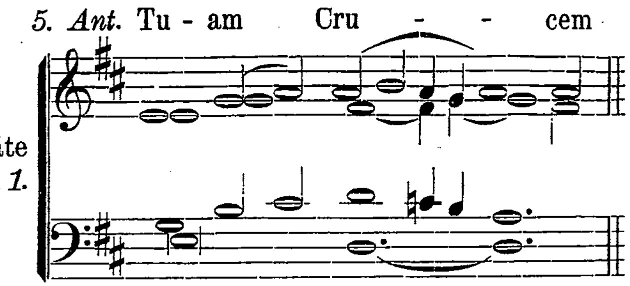


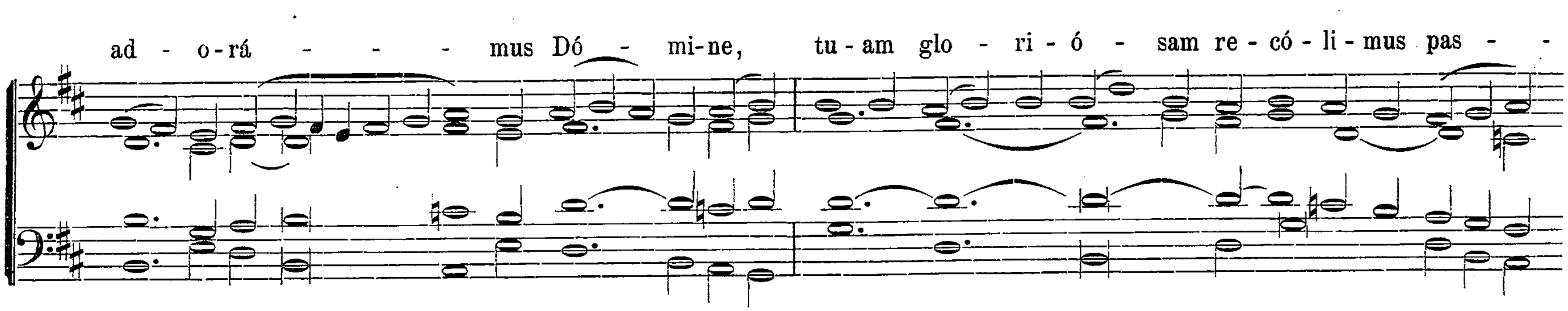
Ps. 111. Beátus vir. *Ton. IV. Fin. 1. Transp. 1. pag.* 7.

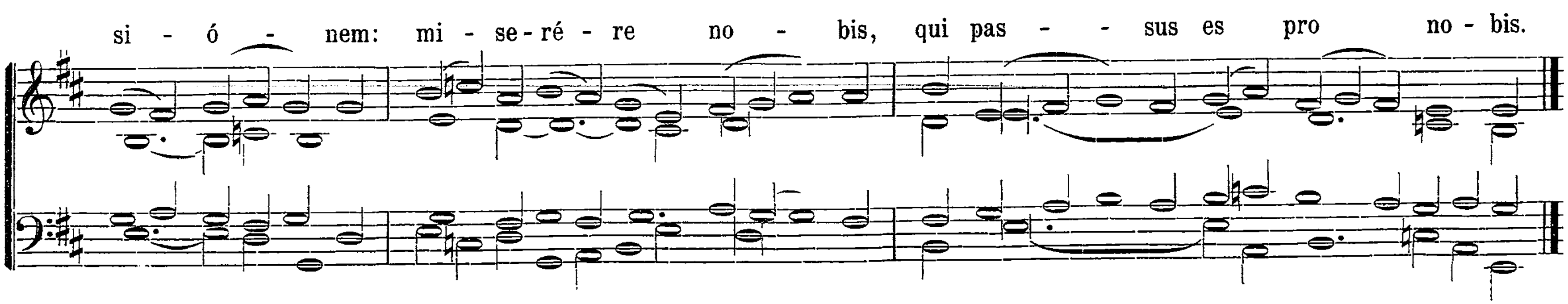




Ps. 112. Laudáte púeri. *Ton. I. Fin. 1. Transp. 1. pag.* 3.





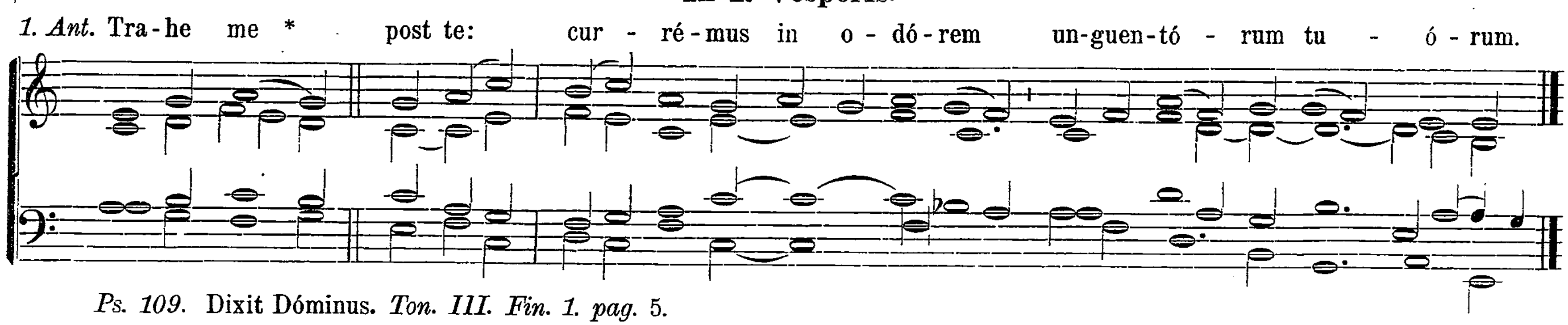


Ps. 116. Laudáte Dóminum. *Ton. I. Fin. 1. Transp. 1. pag.* 3. *Hymnus.* „Vexílla regis". *pag.* 310.
℣. Adorámus te Christe, et benedícimus tibi. ℟. Quia per Crucem tuam redemísti mundum.
Ad Magnificat Antiphona. O Crux splendídior. *ut supra pag.* 251. *sed omittuntur* 2 Allelúja *in fine.*
In II. Vesperis. Omnia ut in 1. Vesp. pag. [93]. *Ad Magnif. Ant.* O Crux benedícta. *pag.* 310. *sed omittuntur* Allelúja *in fine.*

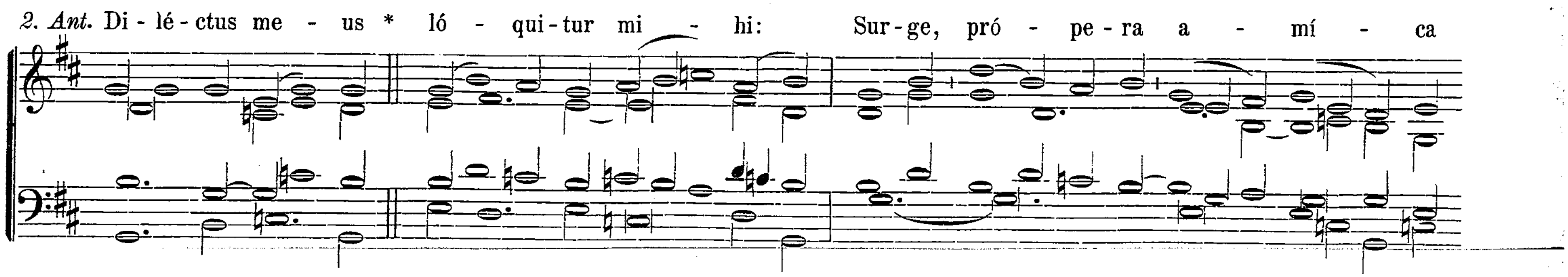
Dominica post Oct. Assumptionis.

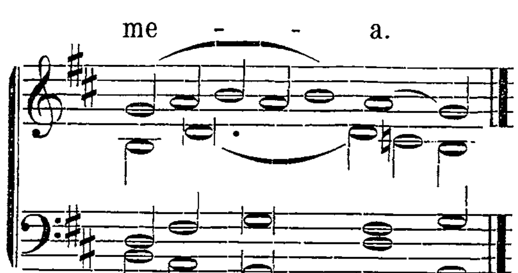
Purissimi Cordis B. Mariæ Virg. Duplex majus.

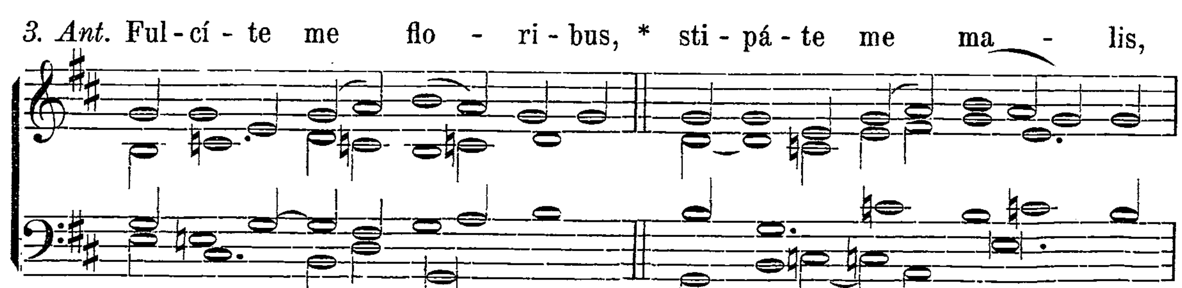
In I. Vesperis.
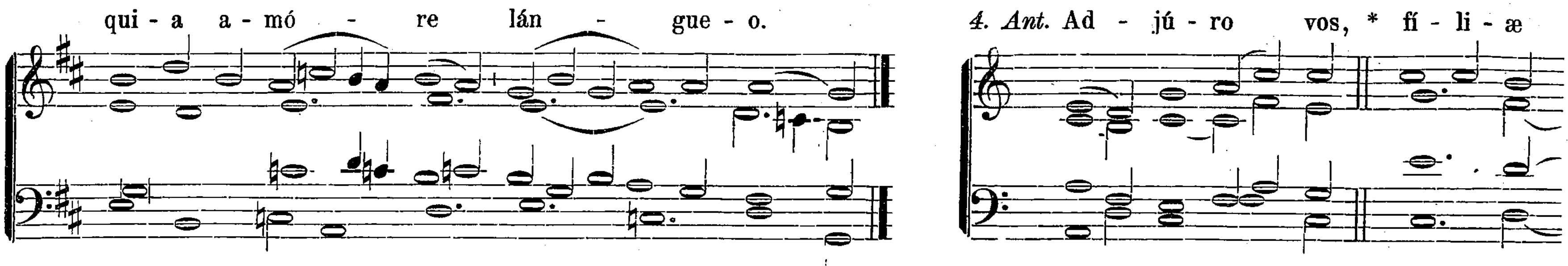


Ps. 109. Dixit Dóminus. *Ton. III. Fin. 1. pag.* 5.
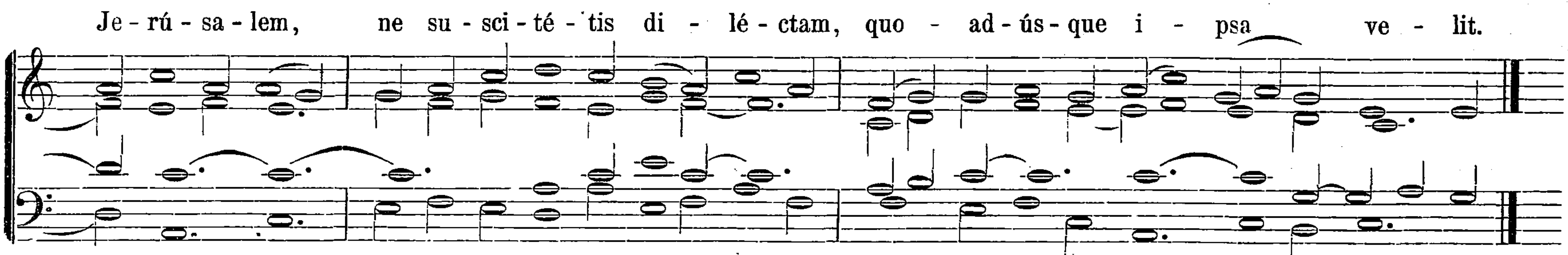






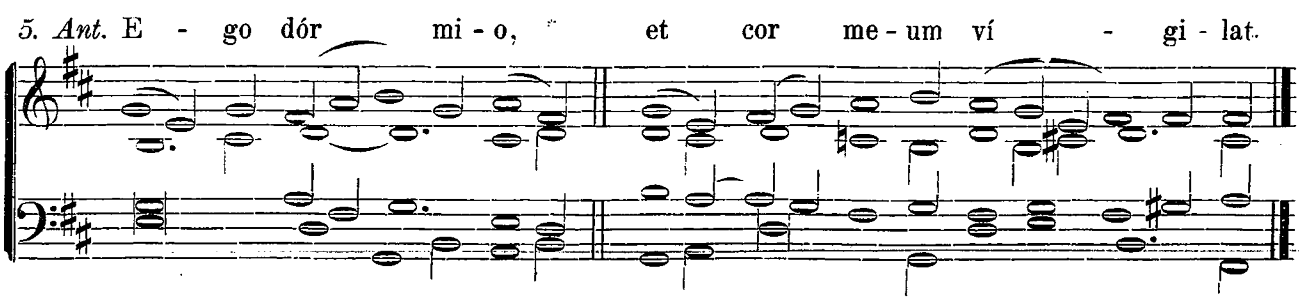
Ps. 112. Laudáte púeri. *Ton. VI. Transp. 1. pag.* 8.



Ps. 121. Lætátus sum. *Ton. VI. Transp. 1. pag.* 8.
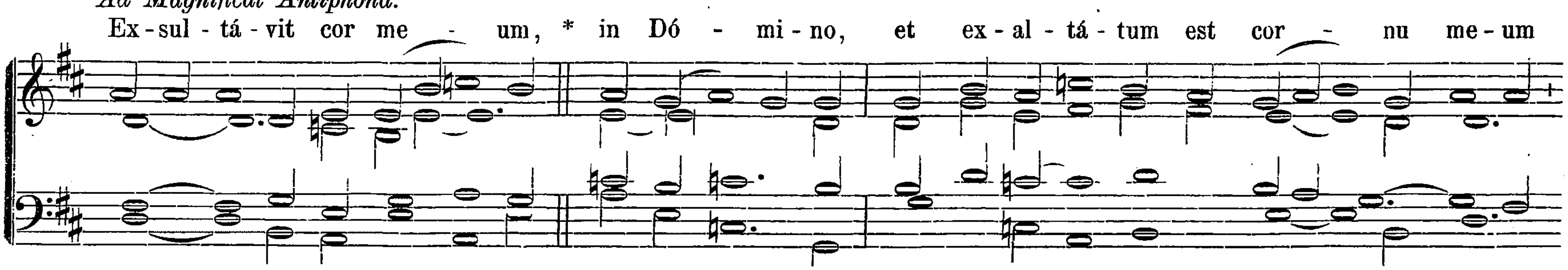


Ps. 126. Nisi Dóminus. *Ton. III. Fin. 1. pag.* 5.
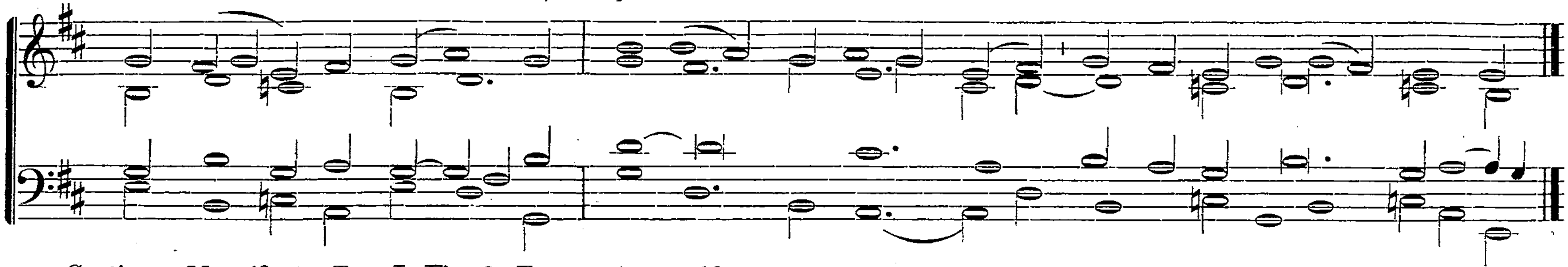


Ps. 147. Lauda Jerúsalem. *Ton. IV. Fin. 1. Transp. 1. p.* 7.
Hymnus. Ave maris. *p.* [47].
℣. Exsúlta in omni corde, fília Jerúsalem.
℟. Rex Israël Dóminus in médio tui.

Ad Magnificat Antiphona.



in De - o me - o, qui - a læ - tá - ta sum in sa - lu - tá - ri tu - o.



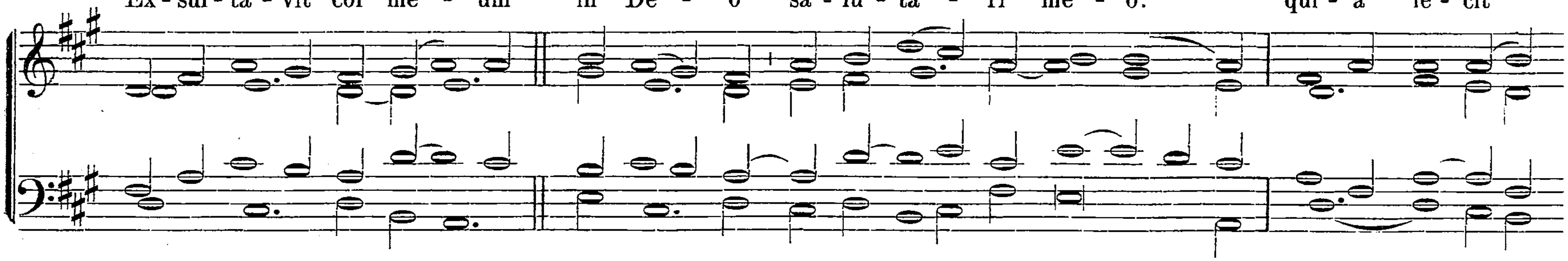
Canticum Magníficat. *Ton. I. Fin. 2. Transp. 1. pag.* 16.

In II. Vesperis.
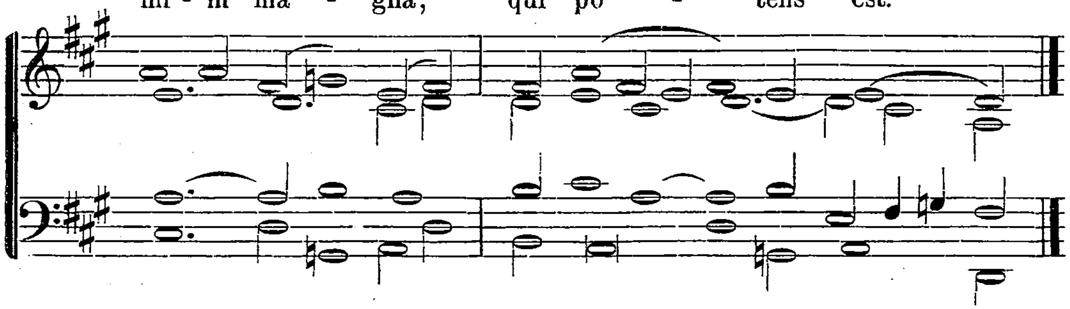
Omnia ut in I. Vesperis, pag. [96]. ℣. Viam mandatórum tuórum cucúrri. ℟. Cum dilatásti cor meum.

Ad Magnificat Antiphona.

Ex - sul - tá - vit cor me - um * in De - o sa - lu - tá - ri me - o: qui - a fe - cit



mi - hi ma - gna, qui po - tens est.

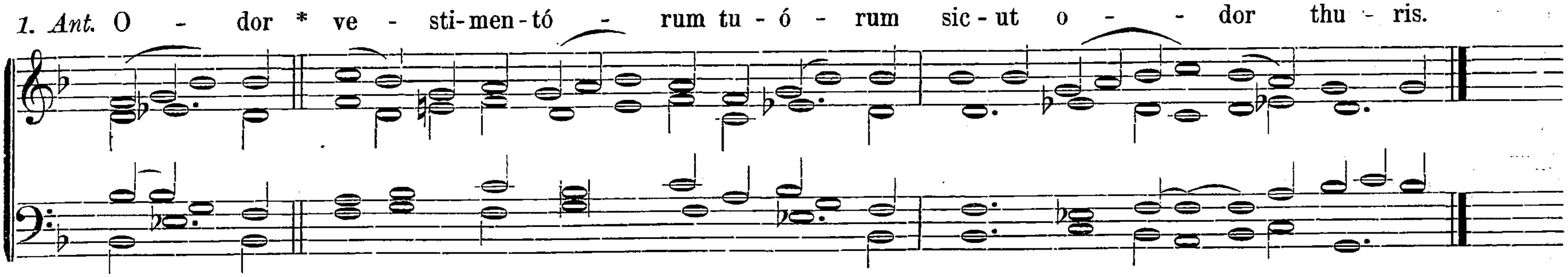


Cantic. Magníficat. *Ton. V. Transp. 2. pag.* 21.

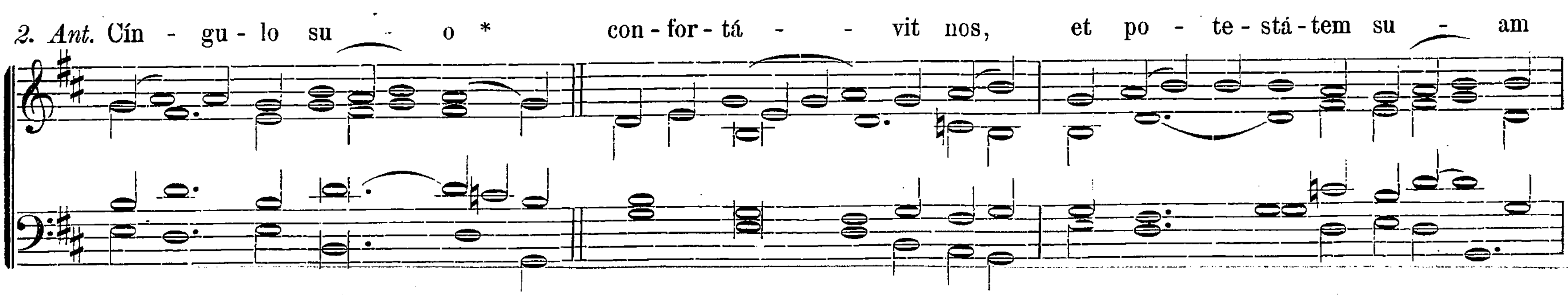
Dominica infra Octavam sive post festum S. Augustini.
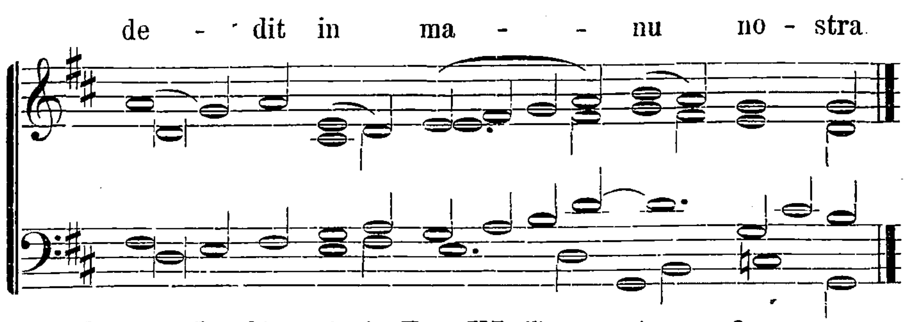
B. Mariæ Virg. de Consolatione. Duplex majus.
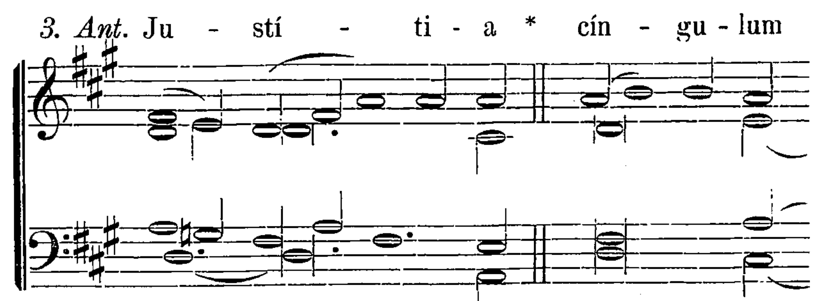
In I. Vesperis.



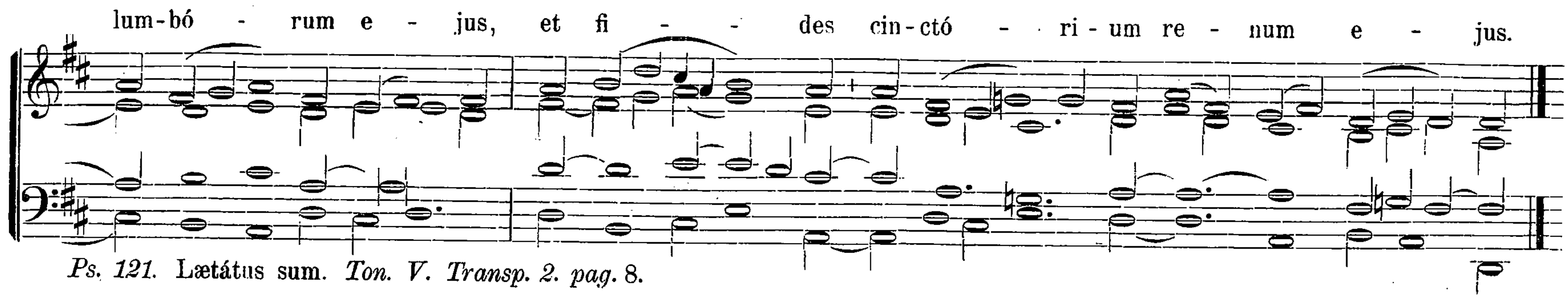
Ps. 109. Dixit Dóminus. *Ton. II. Transp. 2. pag.* 4.



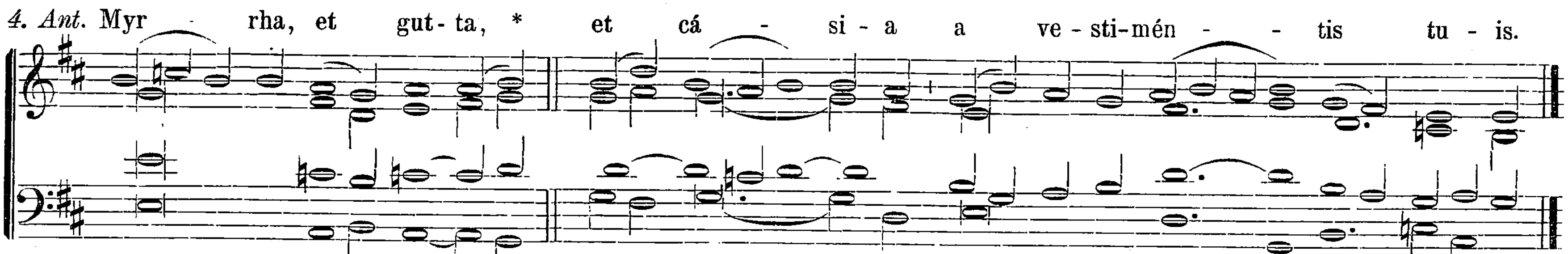




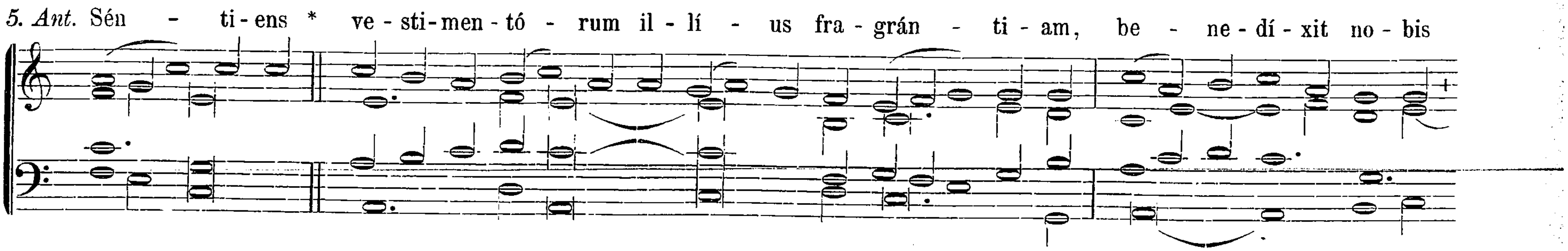
Ps. 112. Laudáte púeri. *Ton. VI. Transp. 1. pag.* 8.

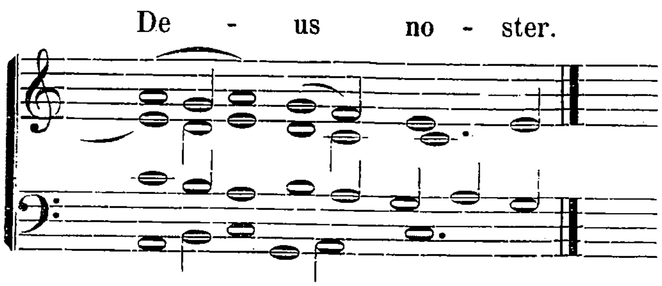


Ps. 121. Lætátus sum. *Ton. V. Transp. 2. pag.* 8.



Ps. 126. Nisi Dóminus. *Ton. I. Fin. 3. Transp. 1. pag.* 3.





Ps. 147. Lauda Jerúsalem. *Ton. III. Fin. 1. pag.* 5.

Hymnus. Ave maris stella. *pag.* [47]. ℣. Numquid obliviscétur Virgo ornaménti sui? ℟. Aut sponsa fásciæ pectorális suæ?

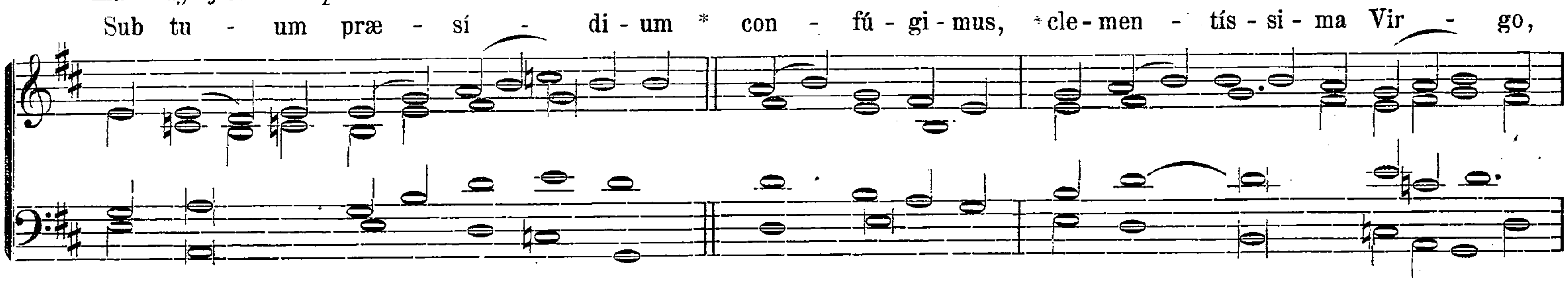
Ad Magnificat Ant. Sancta María ..... tuam sanctam festivitátem. *p.* [47].
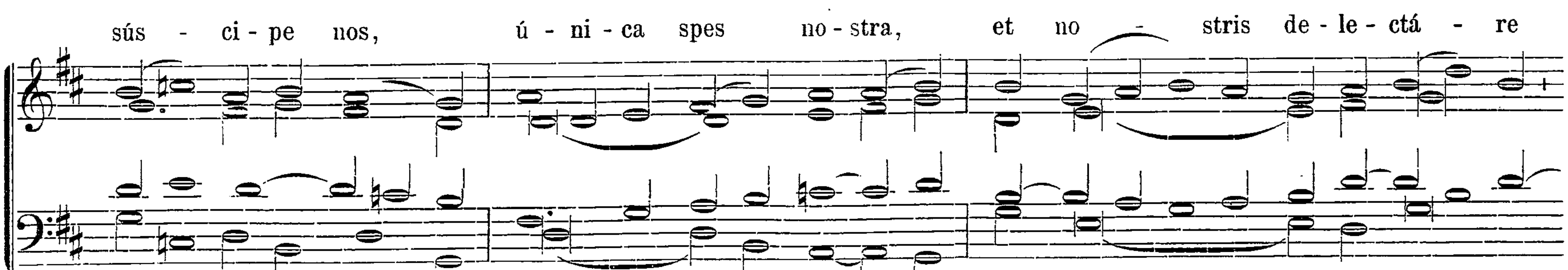
Et fit commemoratio Dominicæ occurrentis.

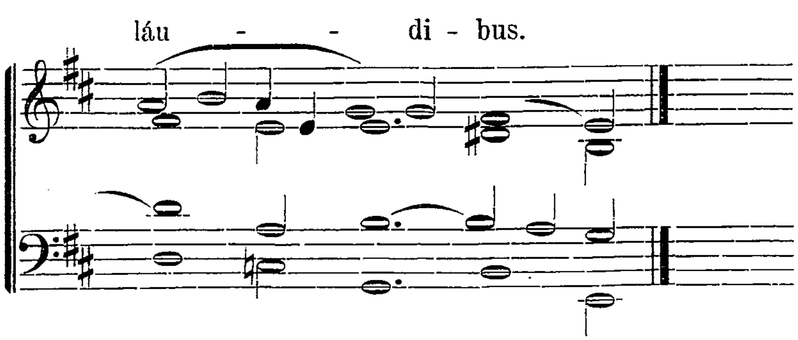
In II. Vesperis.

Omnia ut in I. Vesperis pag. [99], *præter:*

Ad Magnificat Antiphona.
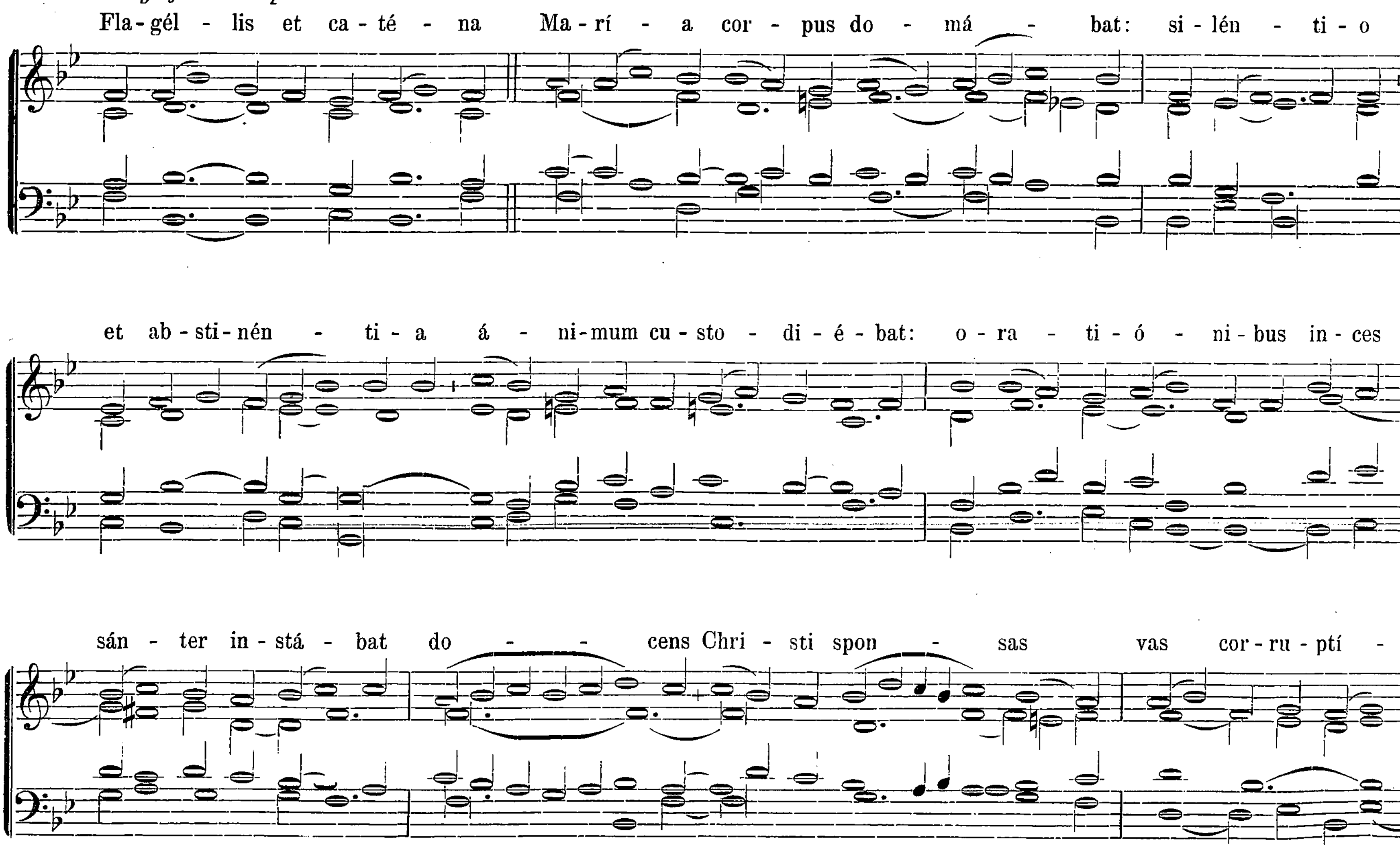






Cantic. Magníficat. *Ton. I. Fin. 1. Transp. 1. pag.* 16.

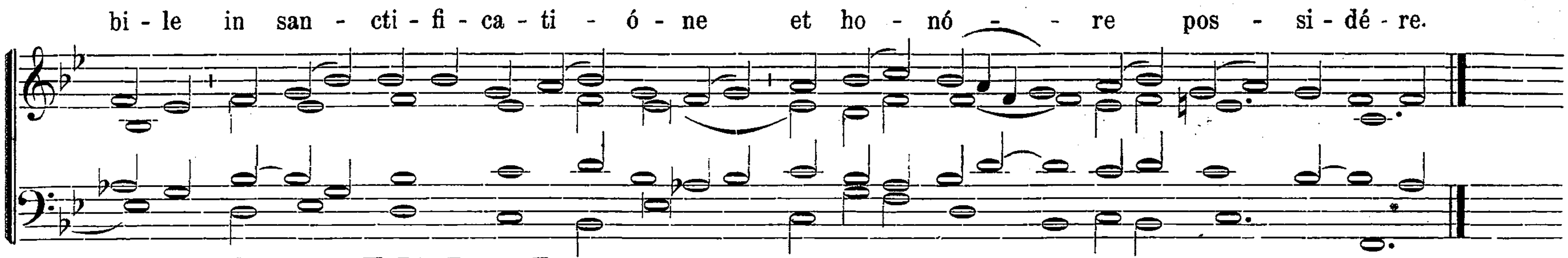
Die 22. Septembris. B. Mariæ de Socos Virg. Duplex.

Omnia de Communi Virg. pag. [32], *præter sequ.*

In I. Vesperis.

Ad Magnificat Antiphona.

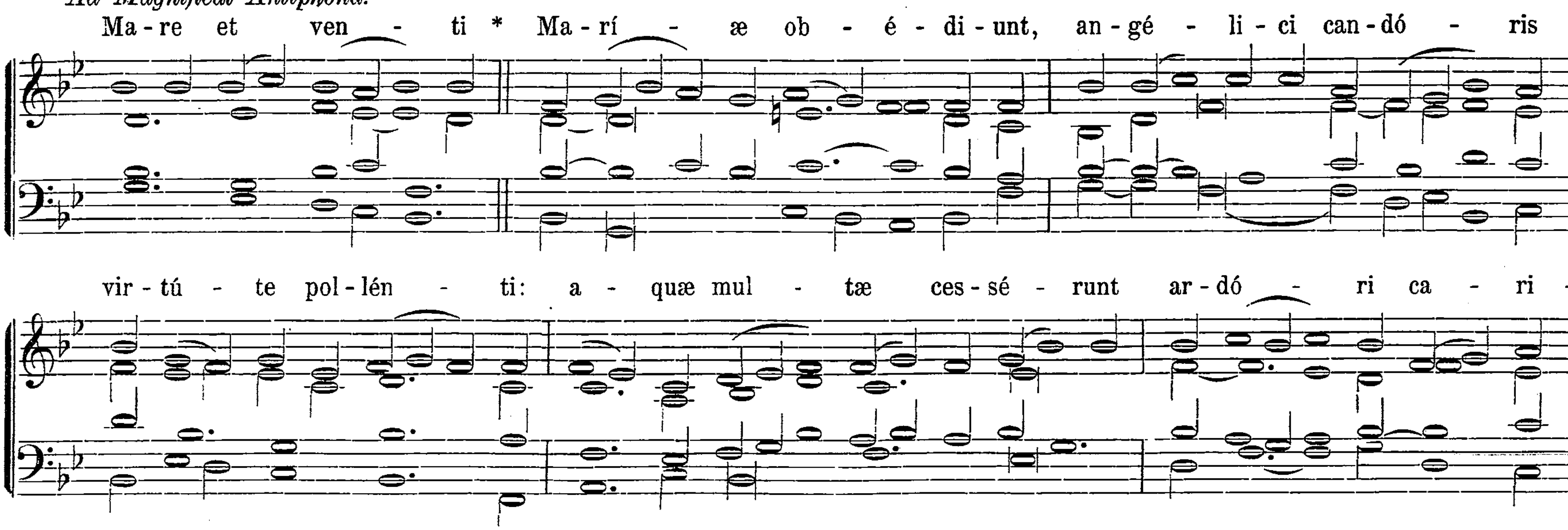


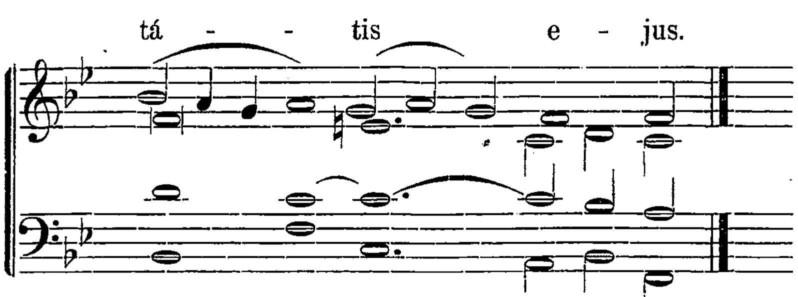


Cant. Magníficat. *Ton. VIII. Fin. 1. Transp. 1. pag.* 24.

In II. Vesperis.

Ad Magnificat Antiphona.
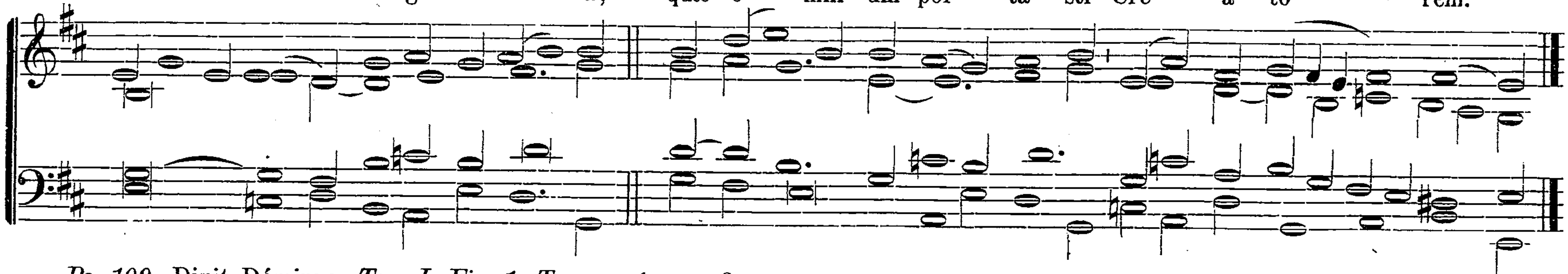




Canticum Magníficat. *Ton. VIII. Fin. 2. Transp. 2. pag.* 24.

Festa Octobris.

Dominica II. Octobris. Maternitatis B. Mariæ Virg. Duplex majus.

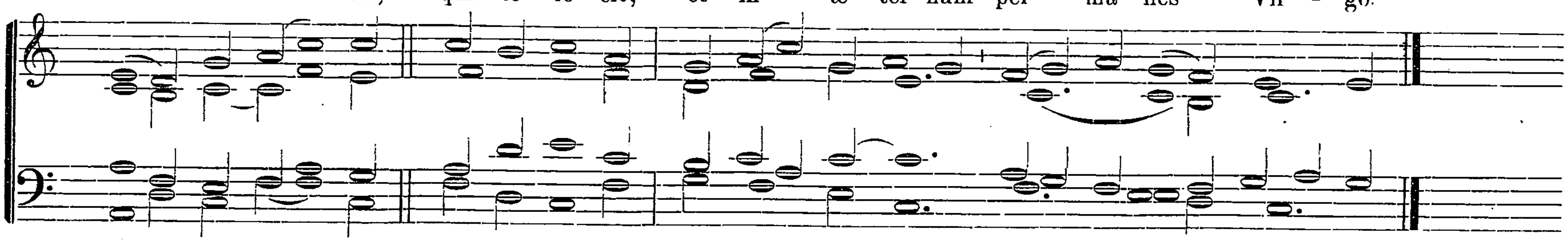
In I. Vesperis.

1. *Ant.* Be - á - ta es Vir-go Ma-rí - a, * quæ ó - mni - um por - tá - sti Cre - a - tó - - rem.
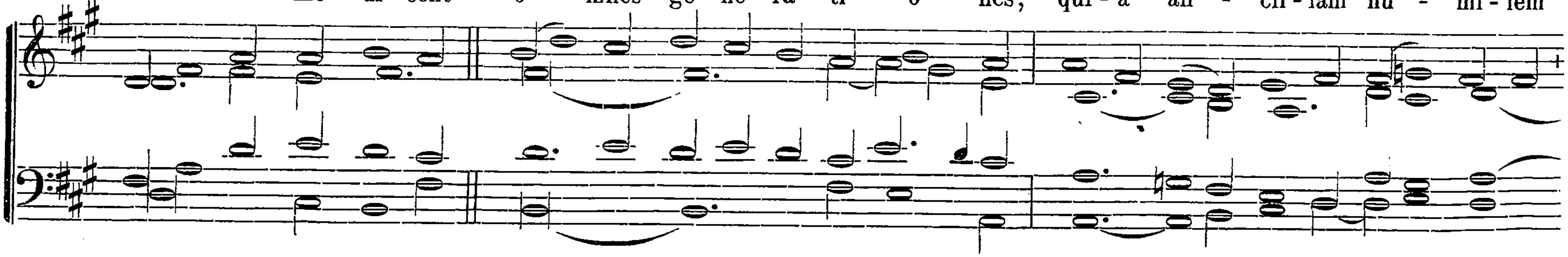


Ps. 109. Dixit Dóminus. *Ton. I. Fin. 1. Transp. 1. pag.* 3.

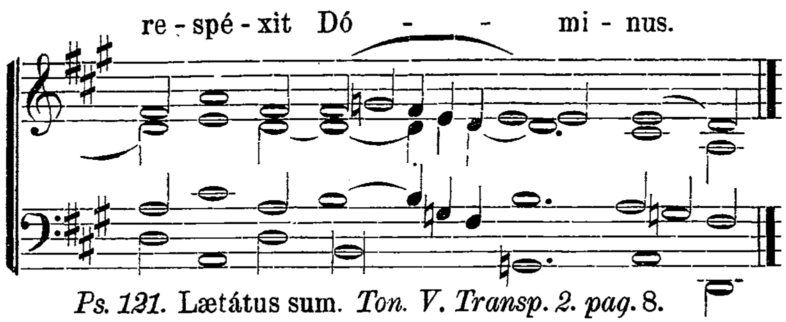
2. *Ant.* Ge - nu - í - sti, * qui te fe - cit, et in æ - tér - num pér - ma - nes Vir - go.
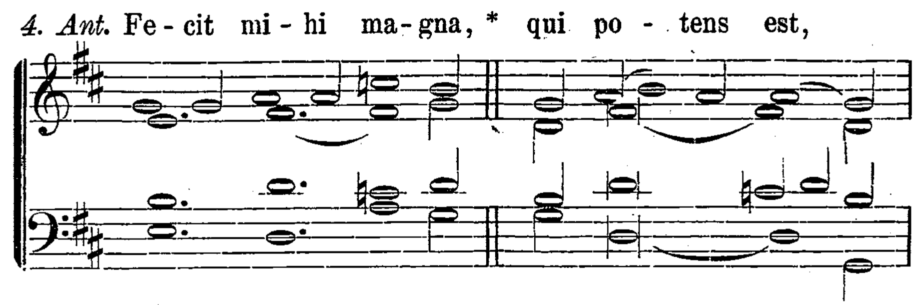


Ps. 112. Laudáte púeri. *Ton. III. Fin. 1. pag.* 5.

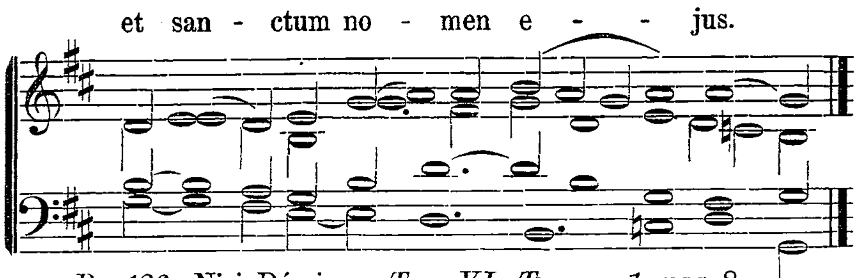
3. *Ant.* Be - á - tam me di - cent * o - mnes ge - ne - ra - ti - ó - nes, qui - a an - cíl - lam hú - mi - lem



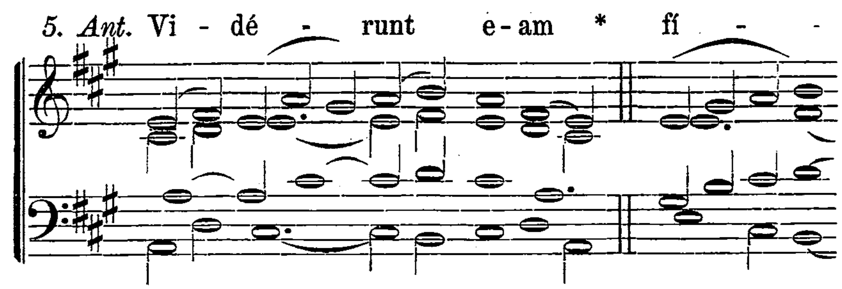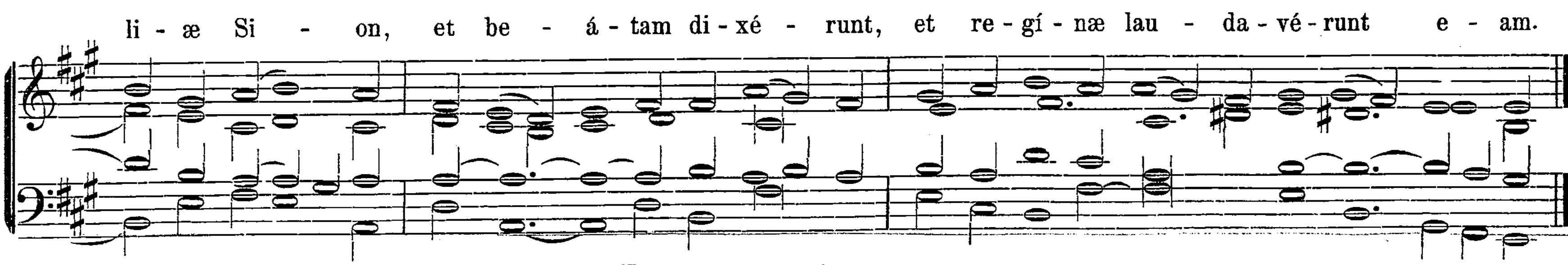


Ps. 121. Lætátus sum. *Ton. V. Transp. 2. pag.* 8.
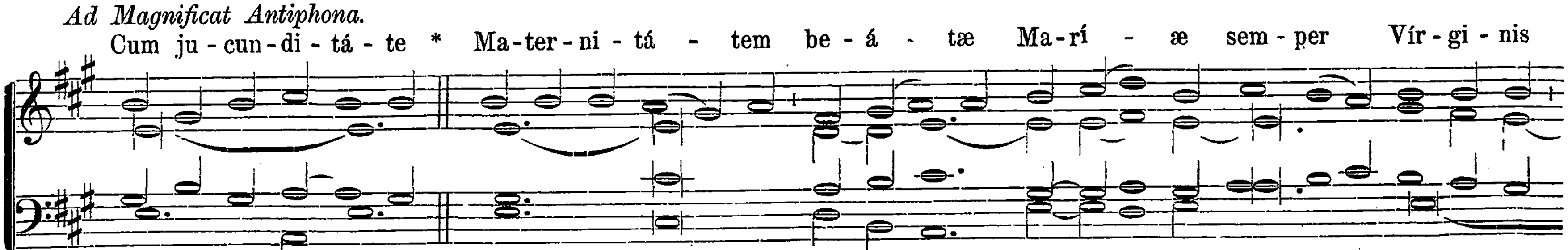




Ps. 126. Nisi Dóminus. *Ton. VI. Transp. 1. pag.* 8.

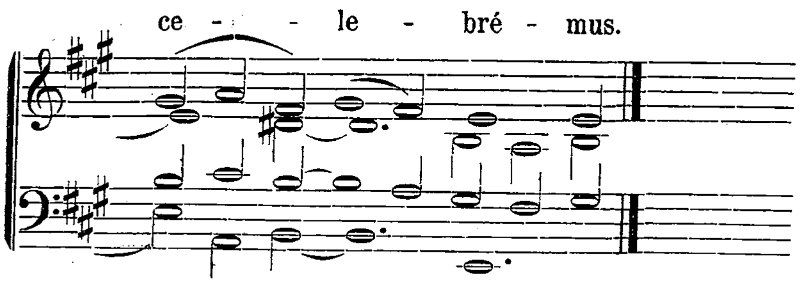




Ps. 147. Lauda Jerúsalem. *Ton. VIII. Fin. 1. Transp. 2. pag.* 12.
Hymnus. Ave maris stella. *pag.* [47]. ℣. Benedícta tu in muliéribus. ℟. Et benedíctus fructus ventris tui.

Ad Magnificat Antiphona.
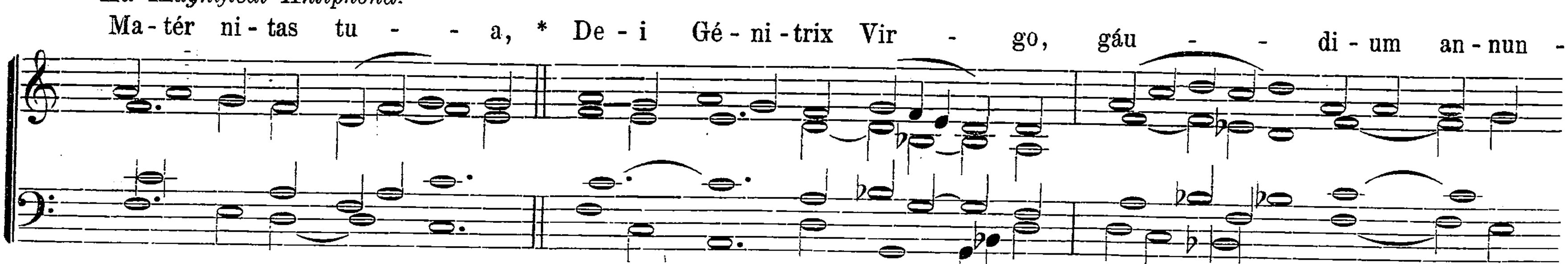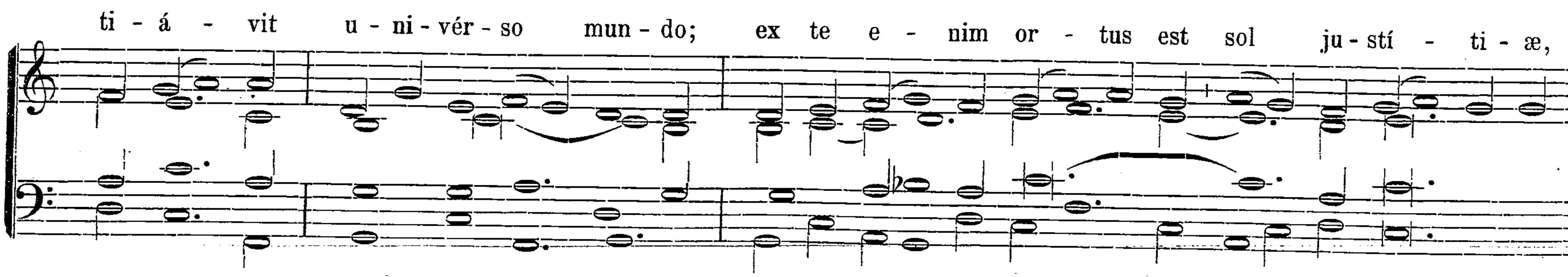




Cant. Magníficat *Ton. VII. Fin. 1. Transp. 2. pag.* 23.
Ad Completorium. Hymnus Te lucis. *Nr. 14, pag.* 92.

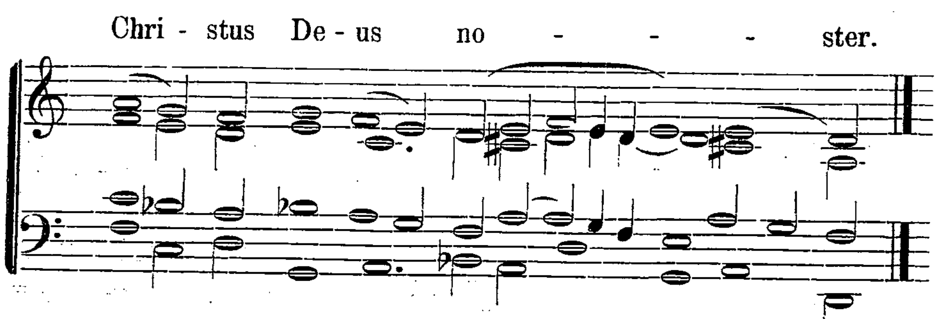
In II. Vesperis.

Omnia dicuntur ut in I. Vesperis, pag. [104] *præter:*

Ad Magnificat Antiphona.





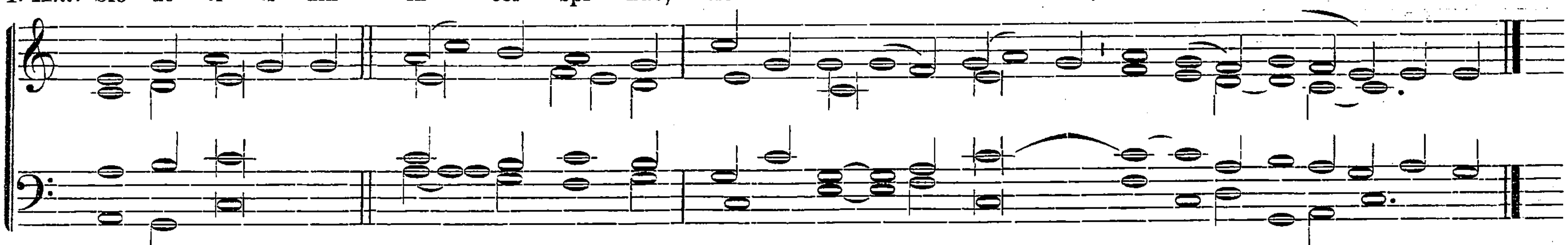


Cant. Magníficat. *Ton. I. Fin. 4. Transp. 1. pag.* 16.
Et fit commem. Dominicæ occurrentis.

Dominica III. Octobris. Puritatis B. Mariæ Virginis. Duplex majus.
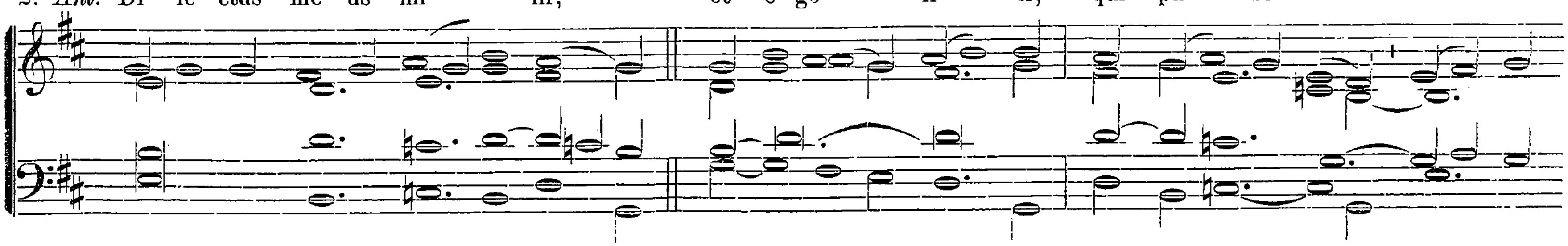
In I. Vesperis.

1. Ant. Sic - ut lí - li - um * in - ter spi - nas, sic a - mí - ca me - a in - ter fí - li - as.

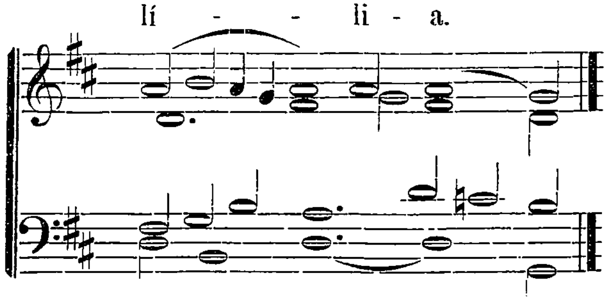


Ps. 109. Dixit Dóminus. *Ton. III. Fin. 1. pag.* 5.
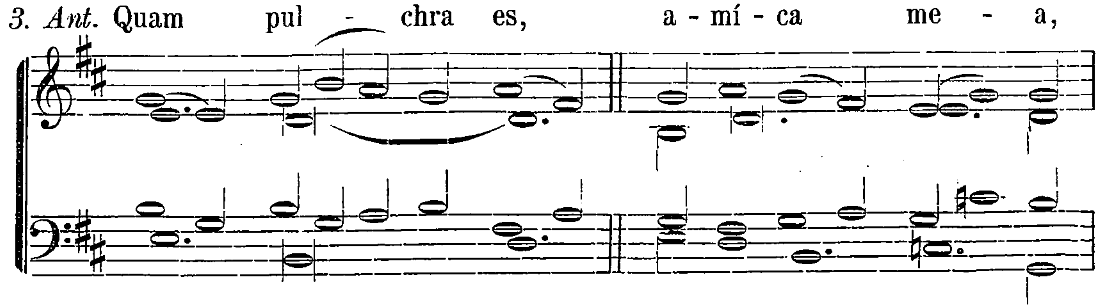
2. Ant. Di - lé - ctus me - us mi - hi, * et e - go il - li, qui pá - sci - tur in - ter



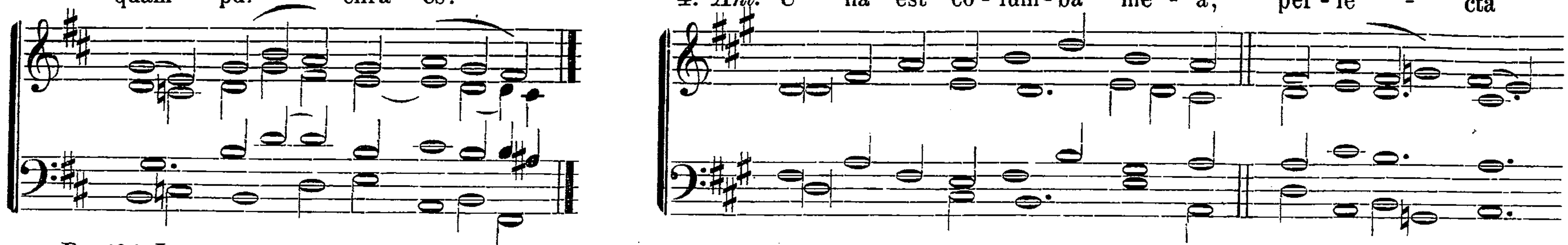
lí - - li - a.
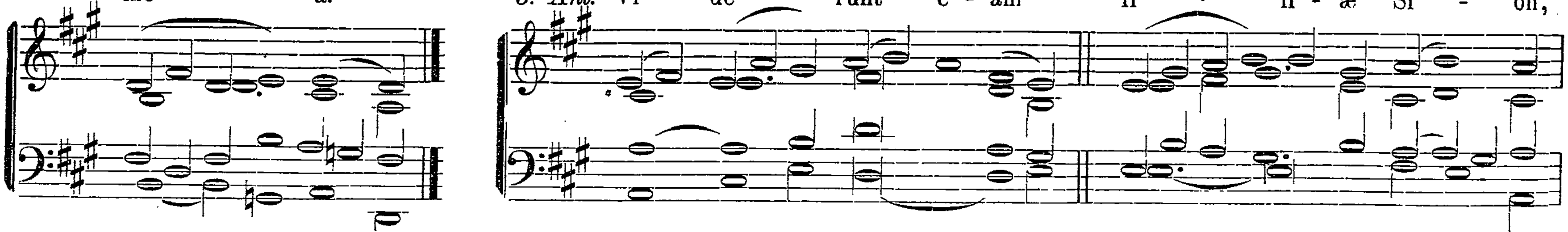


3. Ant. Quam pul - chra es, a - mí - ca me - a,
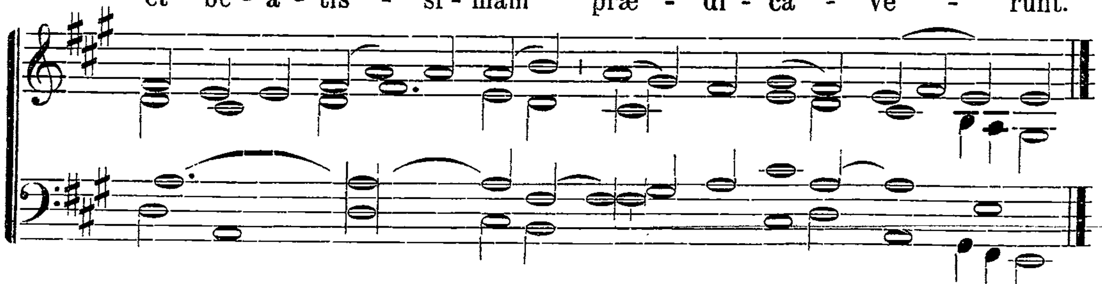


Ps. 112. Laudáte púeri. *Ton. VI. Transp. 1. pag.* 8.



Ps. 121. Lætátus sum. *Ton. IV. Fin. 1. Transp. 1. pag.* 7.



Ps. 126. Nisi Dóminus. *Ton. V. Transp. 2. pag.* 8.



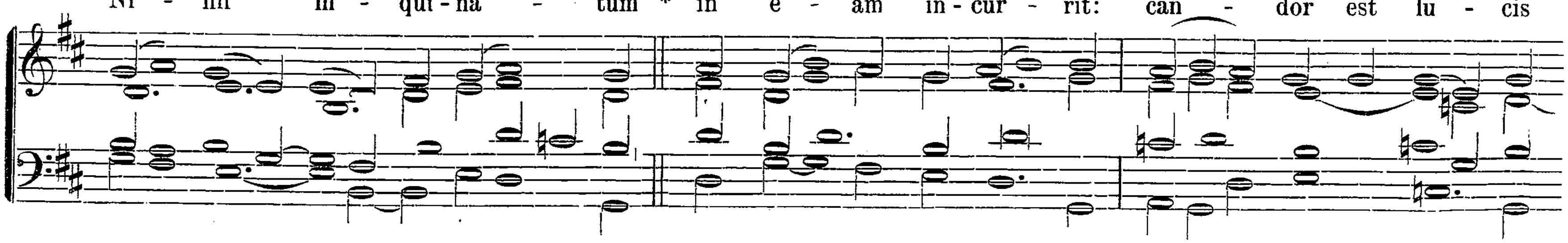
Ps. 147. Lauda Jerúsalem. *Ton. VIII. Fin. 1. Transp. 2. pag.* 12.

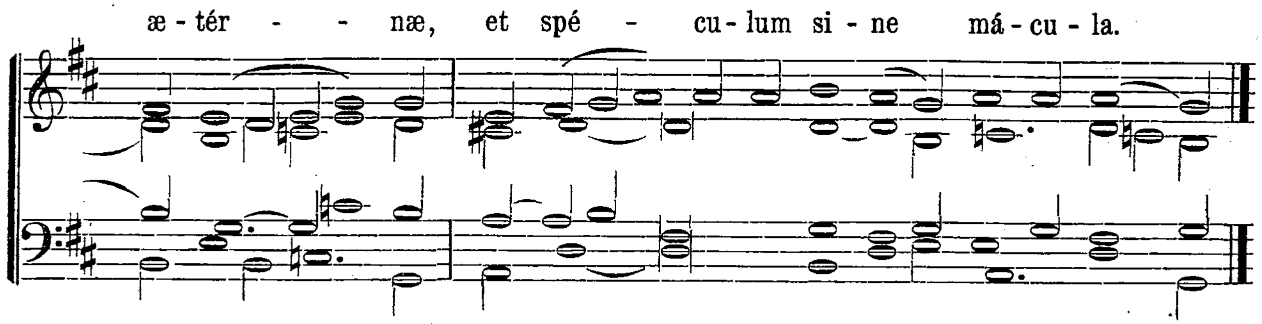
Hymnus. Præclára custos Vírginum. *in tono pag.* 92, *Nr. 14. Stroph. 1.— 5.*

℣. Cum jucunditáte Virginitátem beátæ Maríæ semper Vírginis celebrémus.

℟. Ut ipsa pro nobis intercédat ad Dóminum Jesum Christum.

Ad Magnificat Antiphona.



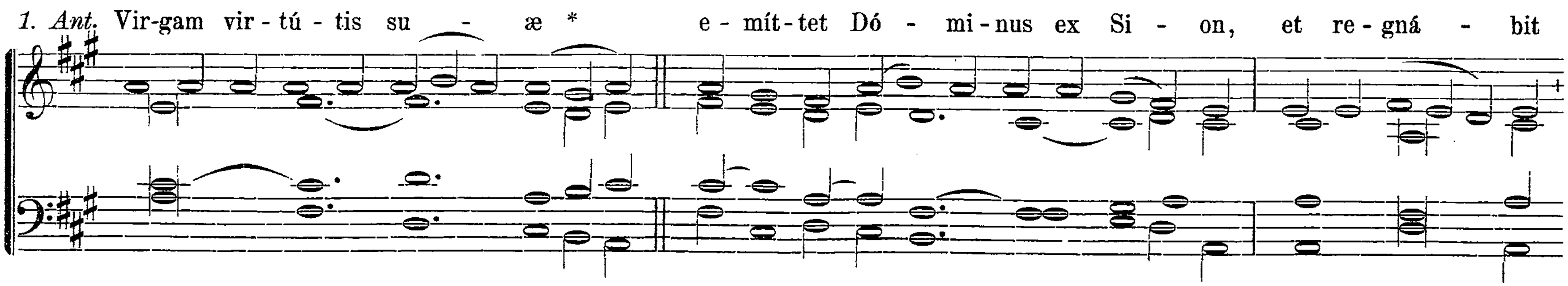


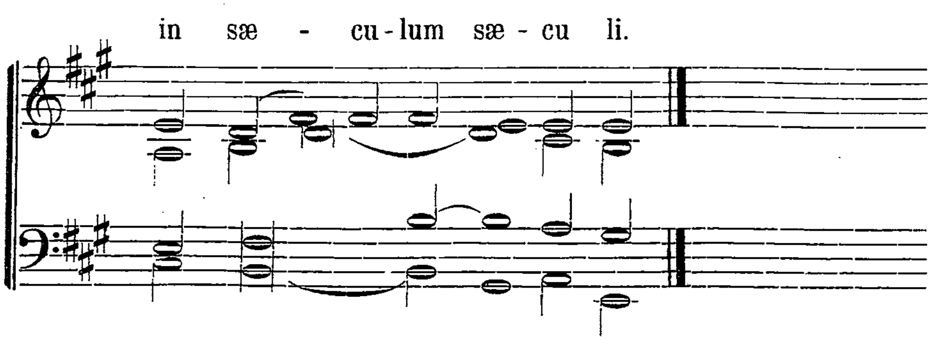
Canticum Magníficat. *Ton. VI. Transp. 1. pag.* 21.

In II. Vesperis. Omnia ut in I. Vesperis. pag. [107]. *Ad Magnificat Ant.* Beáta Dei Génitrix. *pag.* 339. *sine* Allelúja *in fine.*

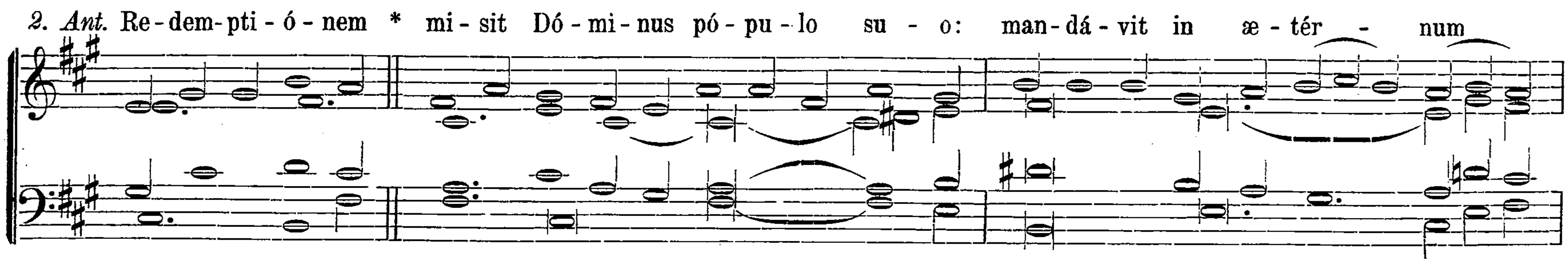
Die 23. Octobris. Ss. Redemptoris. Duplex majus.
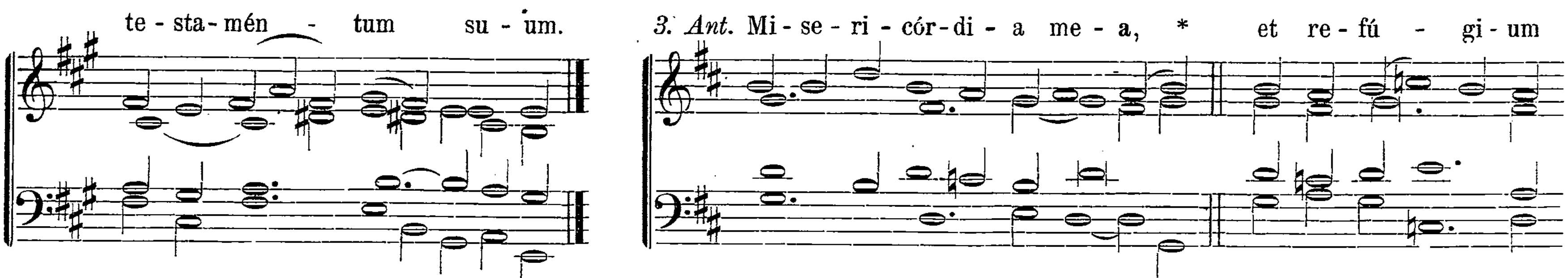
In I. Vesperis.
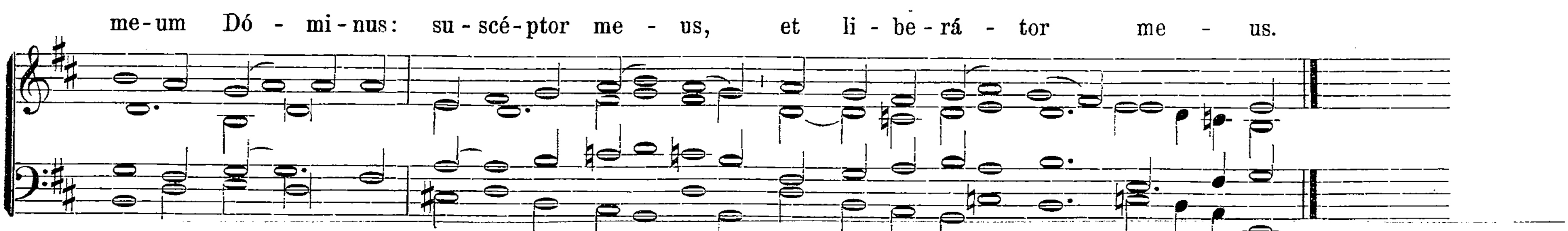




Ps. 109. Dixit Dóminus. *Ton. VIII. Fin. 2. Transp. 2. pag.* 12.

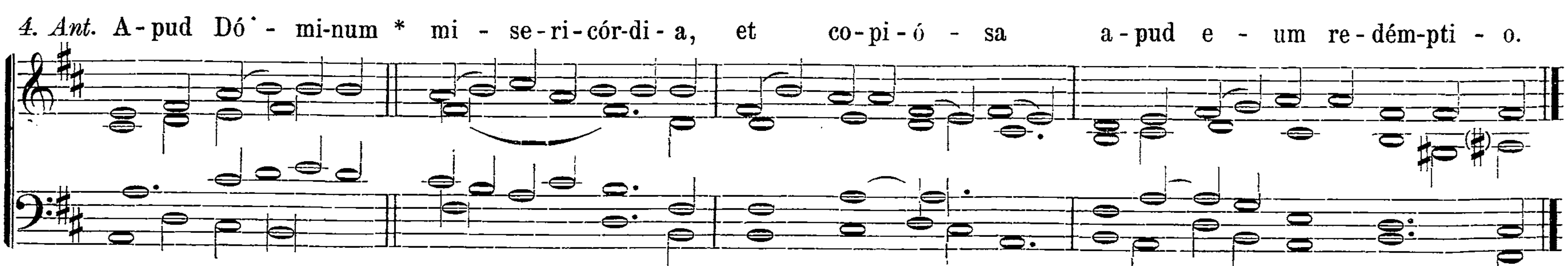




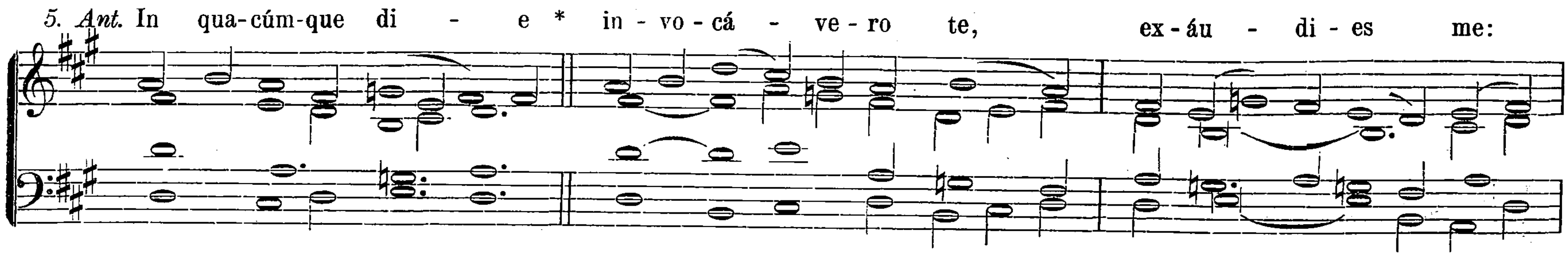
Ps. 110. Confitébor. *Ton. VII. Fin. 3. Transp. 2. pag.* 10.

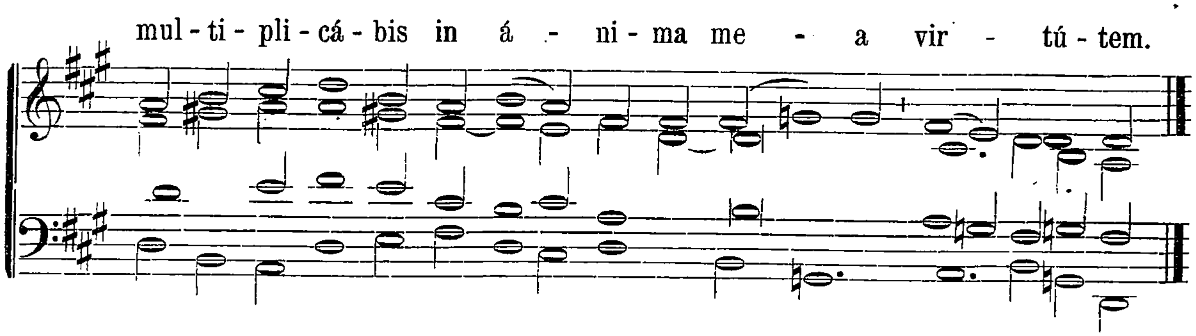


Ps. 115. Crédidi. *Ton. I. Fin. 1. Transp. 1. pag.* 3.



Ps. 129. De profúndis. *Ton. IV. Fin. 1. Transp. 1. pag.* 7.
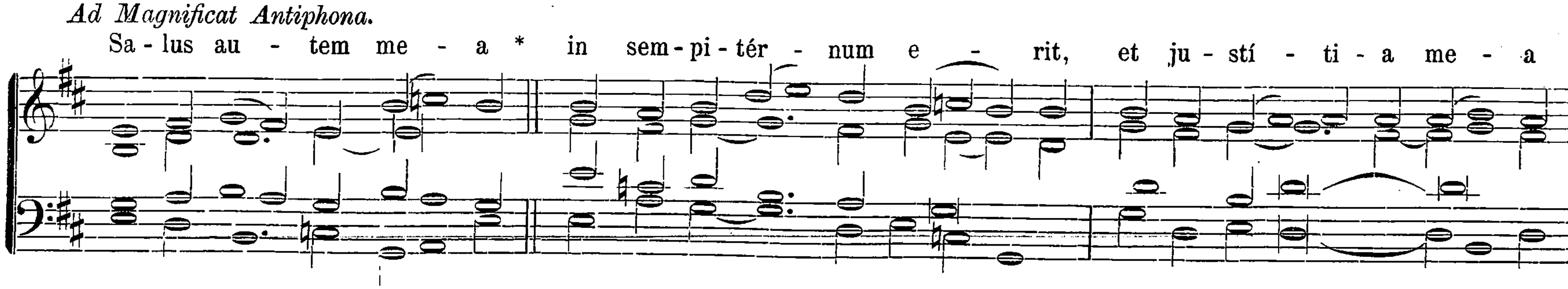




Ps. 137. Confitébor tibi. *Ton. V. Transp. 2. pag.* 8.

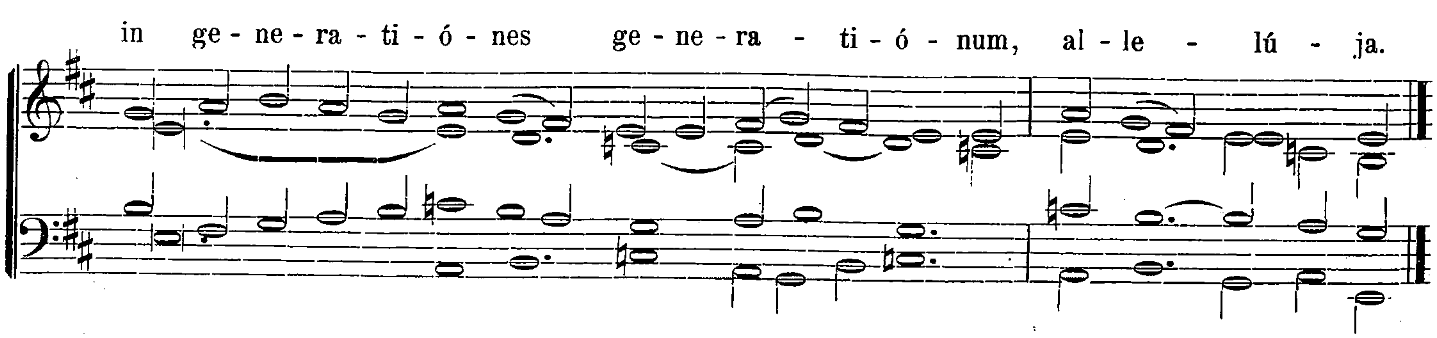
Hymnus. Creátor alme. *in tono. p.* 97. *Stroph. 1. — 6.*

℣. Redemísti nos, Dómine, in Sánguine tuo.

℟. Et fecísti nos Deo nostro regnum.

Ad Magnificat Antiphona.





Canticum Magníficat. *Ton. I. Fin. 2. Transp. 1. pag.* 16.
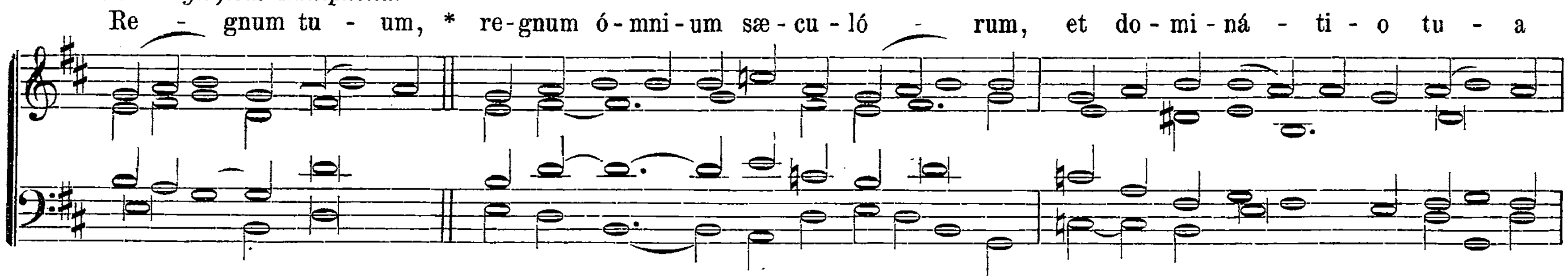
Ad Completorium.

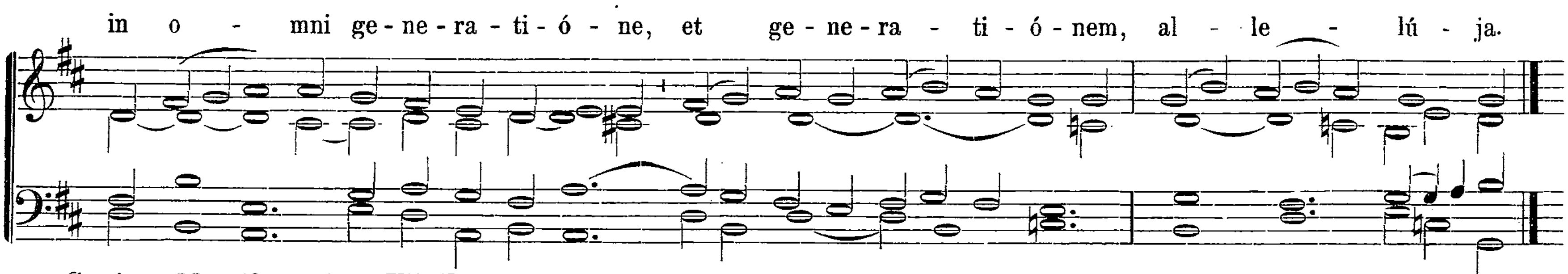
Hymnus. Te lucis. *in tono pag.* 153.

In II. Vesperis.

Omnia ut in I. Vesperis pag. [109]. *præter:*

Ad Magnificat Antiphona.
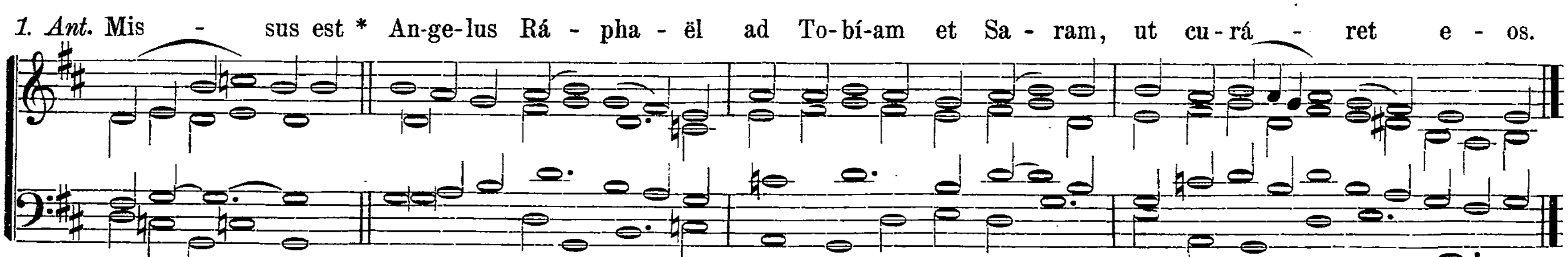




Canticum Magníficat. *Ton. VI. Transp. 1. pag.* 21.
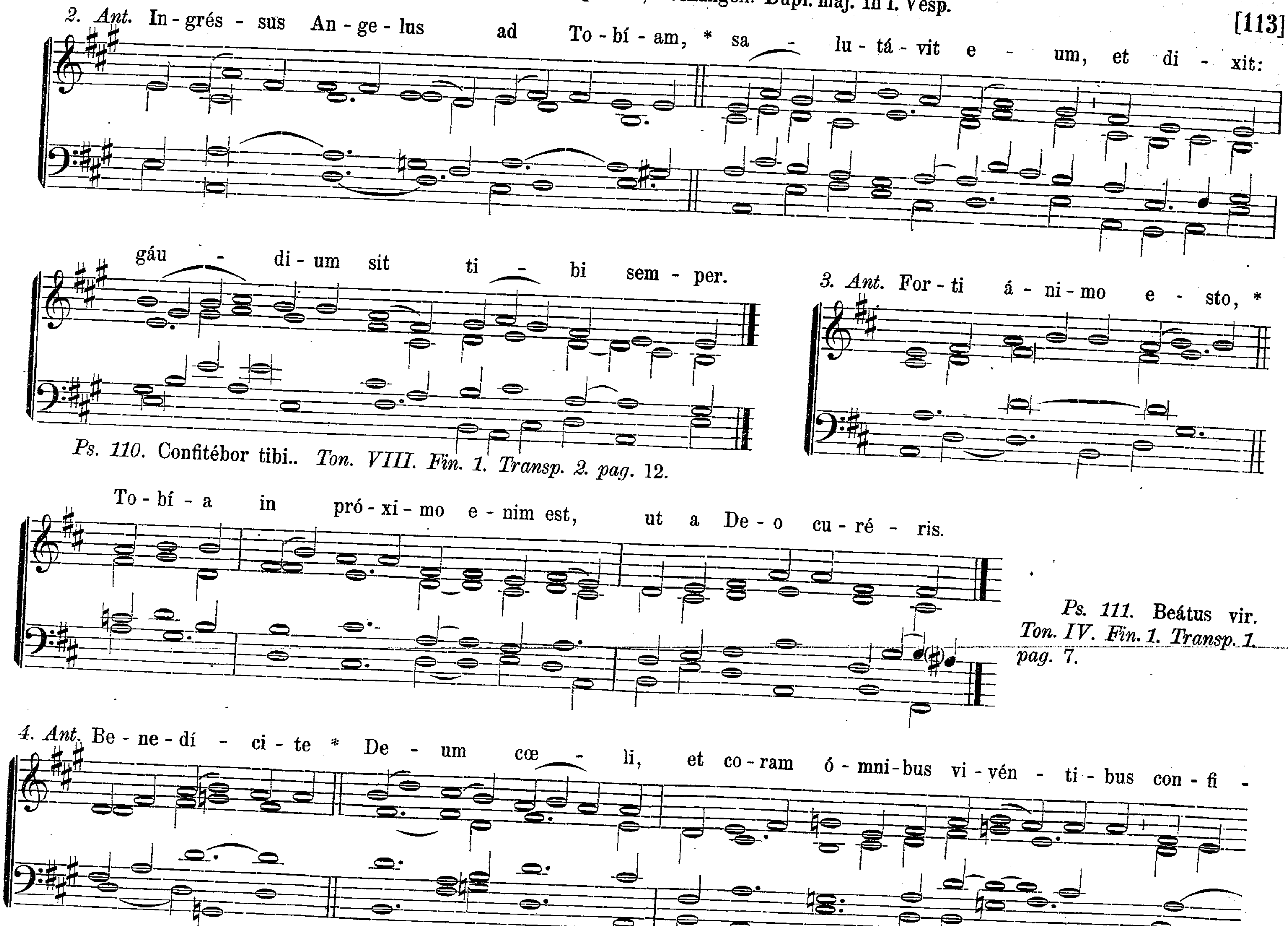
Die 24. Octobris. S. Raphaëlis, Archangeli. Duplex majus.

In I. Vesperis.

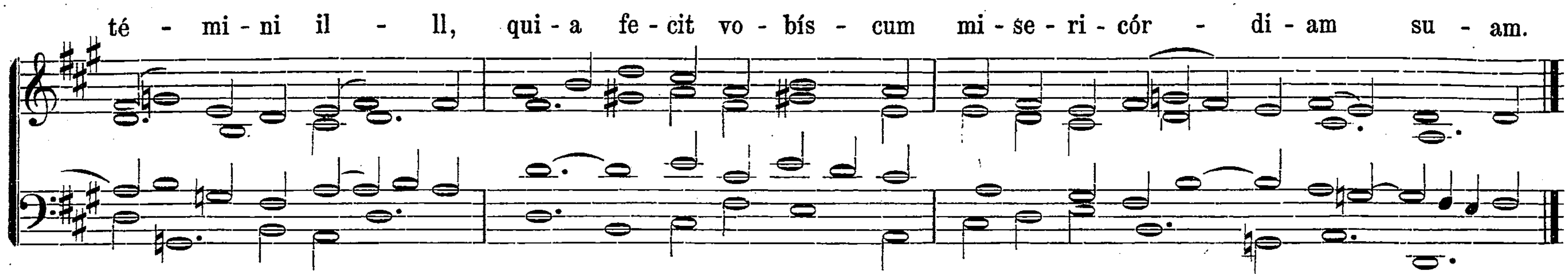


Ps. 109. Dixit Dóminus. *Ton. I. Fin. 2. Transp. 1. pag.* 3.

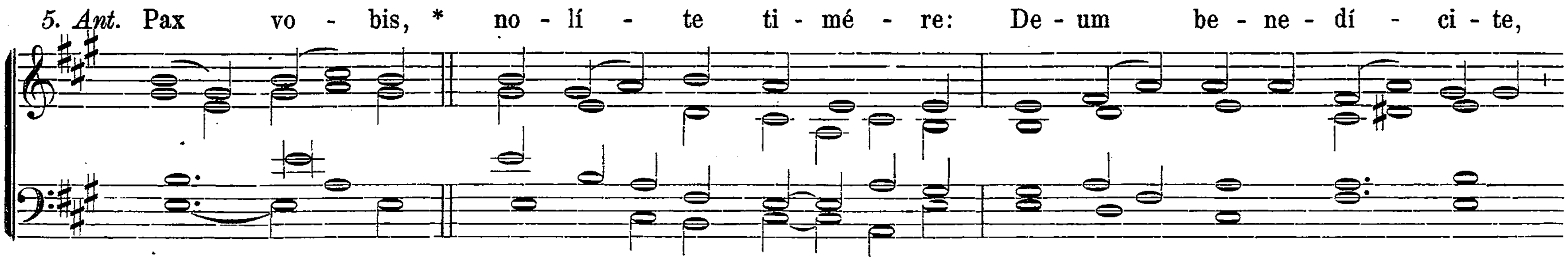
Die 24. Octobris. S. Raphaelis, Archangeli. Dupl. maj. In I. Vesp.
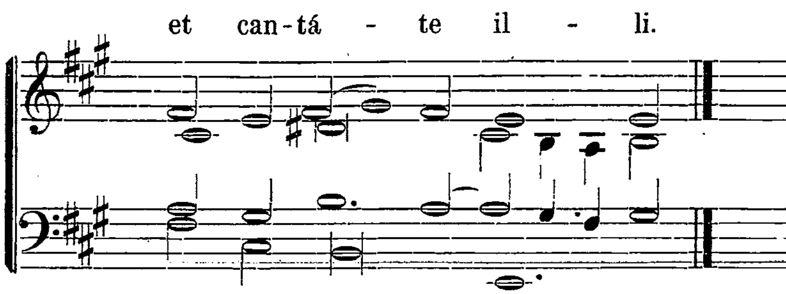


Organum comitans ad Festapro aliquibus locis.
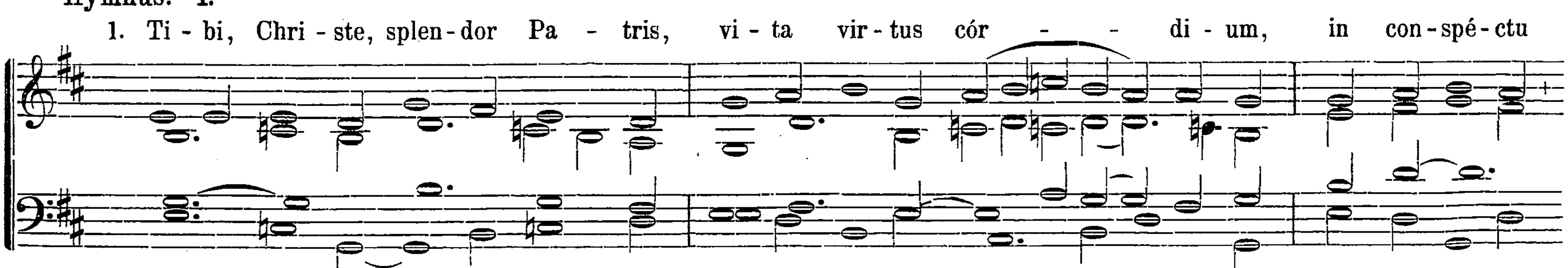


Ps. 112. Laudáte púeri. *Ton. V. Transp. 2. pag.* 8.
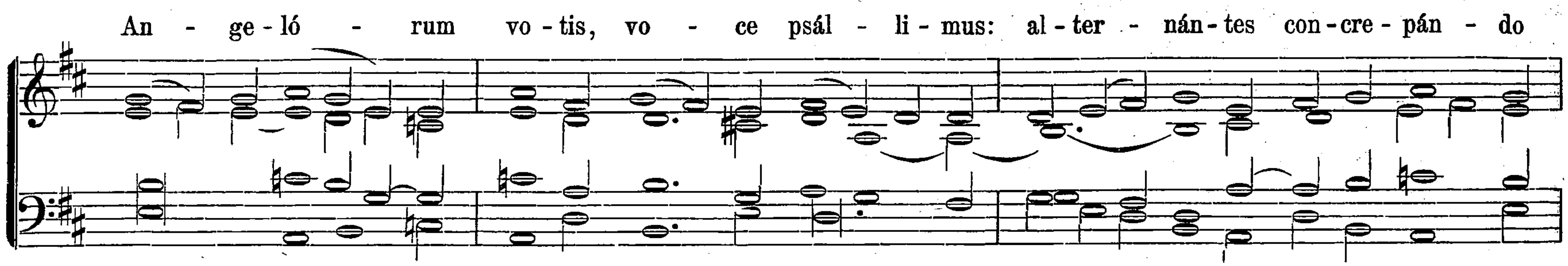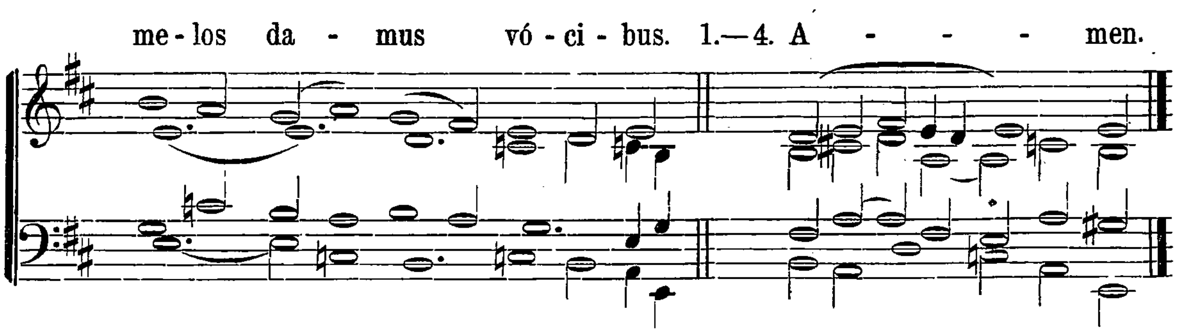




Ps. 116. Laudáte Dóminum. *In II. Vesp. Ps. 137.* Confitébor tibi. *Ton. VII. Fin. 1. Transp. 2. pag.* 10.

Hymnus. I.

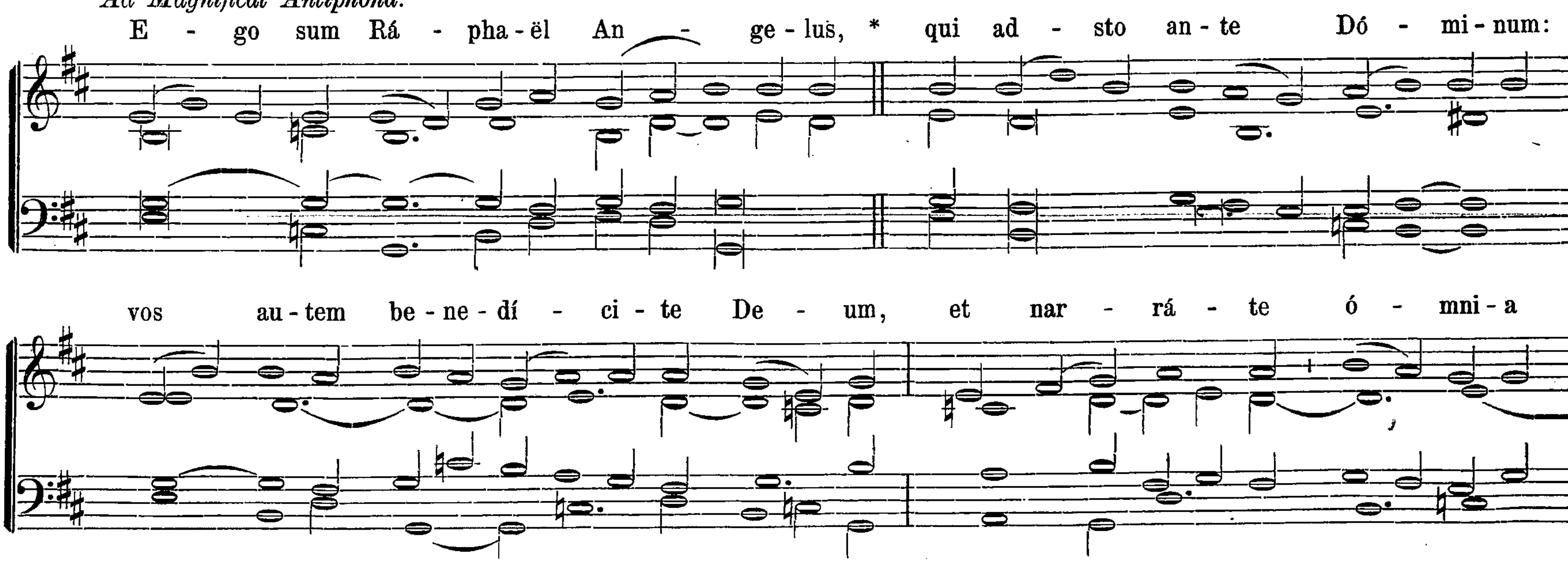


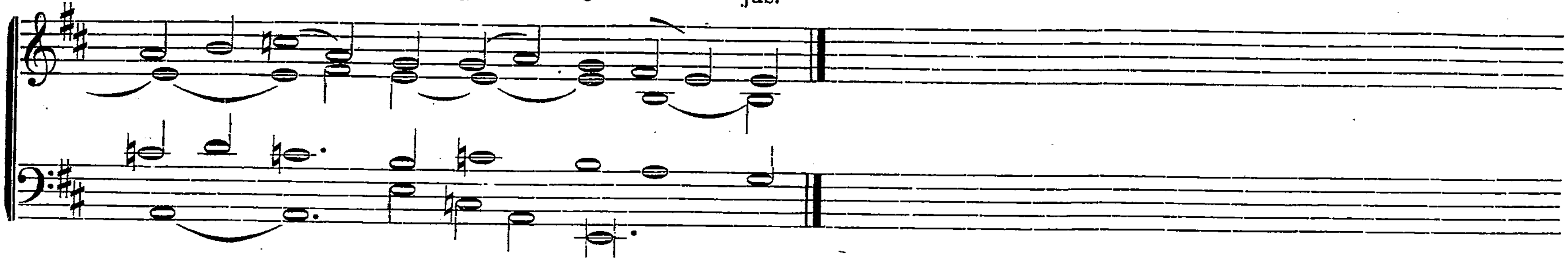




℣. Stetit Angelus juxta aram templi.
℟. Habens thuríbulum áureum in manu sua.

Ad Magnificat Antiphona.





Canticum Magníficat. *Ton. I. Fin. 1. Transp. 1. pag.* 16. *Ad Completorium. Hymnus.* Te lucis. *Nr. 11, pag.* 90.

In II. Vesperis. Omnia ut in I. Vesperis. pag. [112]. *sed loco ultimo Ps. 137.* Confitébor tibi . . . . quóniam. *Ton. VII. Fin. 1. Transp. 2. pag.* 10.

Ad Magnificat Antiphona. Princeps gloriosíssime Ráphaël etc. *ut supra pag.* 319; *sed omittitur* Allelúja *in fine.*

Festa Novembris.

Dominica II. Novembris. Patrocinii B. Mariæ Virg. Duplex majus.

Omnia ut in Festis B. Mariæ Virg. pag. [44]. *In I. Vesperis Ad Magn. Ant.* Sancta María. *in cujus fine dicitur*: quicúmque célebrant tuum sanctum Patrocinium *pag.* [47].

Et fit commemoratio Dominicæ in utrisque Vesperis.